

**SCHLOTZSKY'S**  
**@ VICTORY LAKETOWN CENTER**  
 TRACT 7A NEC INTERSTATE HWY 45 & F.M.646  
 LEAGUE CITY, TEXAS 77573

ISSUE HISTORY	
DATE	ISSUED FOR
07/15/10	CLIENT REVIEW
	PERMIT
	CONSTRUCTION

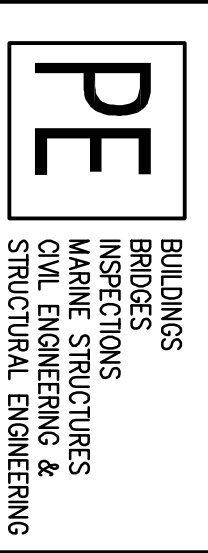

**PARAMOUNT ENGINEERING LLC**

6065 MILLCROFT, SUITE 611  
 HOUSTON, TX 77081  
 TEL : (713) 272-7184  
 FAX : (713) 966-4744  
 CEL : (713) 204-1742

DRAWN BY: K.S CHECKED BY: M.M

PROJ. NO.: PE10-157

SHEET: S3

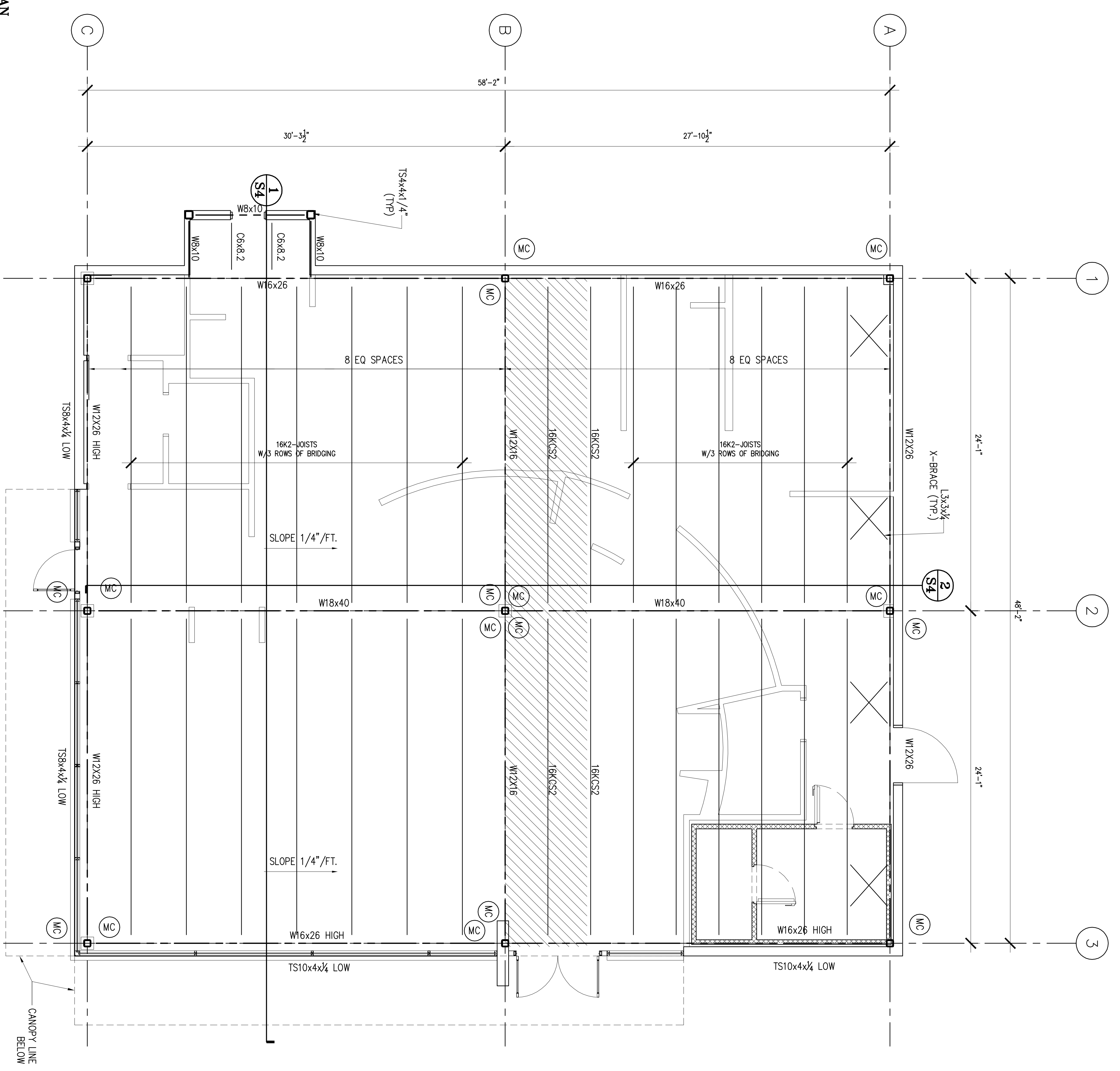

- NOTES:**
- 1-DESIGN BRIDGING FOR NET UPLIFT WIND PRESSURE OF 20 PSF.
  - 2-ALL STEEL SHALL BE ASTM A572 GRADE 50

CONTRACTOR TO VERIFY ALL DIMENSIONS, ELEVATIONS, AND COORDINATE DETAILS WITH ARCHITECTURAL DRAWINGS. ALL DIMENSIONS & ELEVATION ON ARCHITECTURAL DRAWINGS SHALL GOVERN. IT IS CONTRACTOR'S RESPONSIBILITY TO REPORT TO ENGINEER ABOUT DISCREPANCY IN DRAWINGS PRIOR TO FABRICATION & BIDDING.