

**PLAN NOTES:**

1. REFER TO BUILDING SUPPLIER'S DRAWINGS FOR ANCHOR BOLT SETTING PLAN & LOCATIONS.
2. ALL ANCHORS SHALL BE 3/4" Ø ANCHORS BOLTS WITH MIN. 21" EMBEDMENT. SEE DRAWING S2 FOR ALL ANCHOR BOLT SIZE & LOCATION.
3. ALL ANCHORS SHALL BE IN PLACE PRIOR TO CONCRETE POUR.
4. ALL COLUMN AND BASE PLATES SHALL BE BY BUILDING SUPPLIERS.
5. REPLACE EXISTING SOIL WITHIN BUILDING AS RECOMMENDED BY GEOTECHNICAL REPORT.
6. SITE SHOULD BE GRADED TO SHED ALL RAIN WATER AWAY FROM STRUCTURE. NO WATER POND ALLOWED AROUND BUILDING.
7. SOIL REPORT NO. G10-173, DATED MAY 21, 2010 BY A.M. SOIL TESTING, HOUSTON, TEXAS, IS A PART OF THE CONSTRUCTION DOCUMENTS. IT IS CONTRACTOR'S RESPONSIBILITY TO REVIEW THIS REPORT FOR SITE PREPARATION AND DRILLED SHAFTS. IN CASE SAND IS ENCOUNTERED AT SITE, CASING MUST BE USED FOR DRILLED SHAFTS INSTALLATION.
8. C.I. ON PLAN INDICATES CONTROL JOINT.
9. CONTRACTOR TO CHECK FOR UNDERGROUND UTILITIES BEFORE DIGGING OR DRILLING FOR PIERS.
10. REFER TO WHIRLWIND STEEL BUILDING DRAWINGS FOR ANCHOR BOLT SETTING PLAN & BASE PLATES.
11. ALL COLUMNS ARE 157X157X8" U.N.O.

⊙ FOR DIMENSION REFER TO ARCH. DWG.

**TDI CERTIFICATION:**

1. OWNER / CONTRACTOR TO HIRE A TDI INSPECTOR FOR ALL INSPECTIONS REQUIRED PRIOR TO COMMENCE OF CONSTRUCTION IF TDI CERTIFICATION IS REQUIRED. FAILURE TO DO SO, TDI ( TEXAS DEPARTMENT OF INSURANCE) WILL NOT ISSUE INSURANCE. CONTACT TDI @ 512-322-2203 FOR INFORMATION.
2. REFER TO TDI MANUAL/ARCH. DWG. FOR TDI MATERIAL TO BE USED SUCH AS WINDOW GLASS, FRAMES OF WINDOWS & DOOR, ROOFING MATERIAL ETC. ALL SUCH MATERIAL MUST BE PURCHASED FROM TDI APPROVED VENDERS.

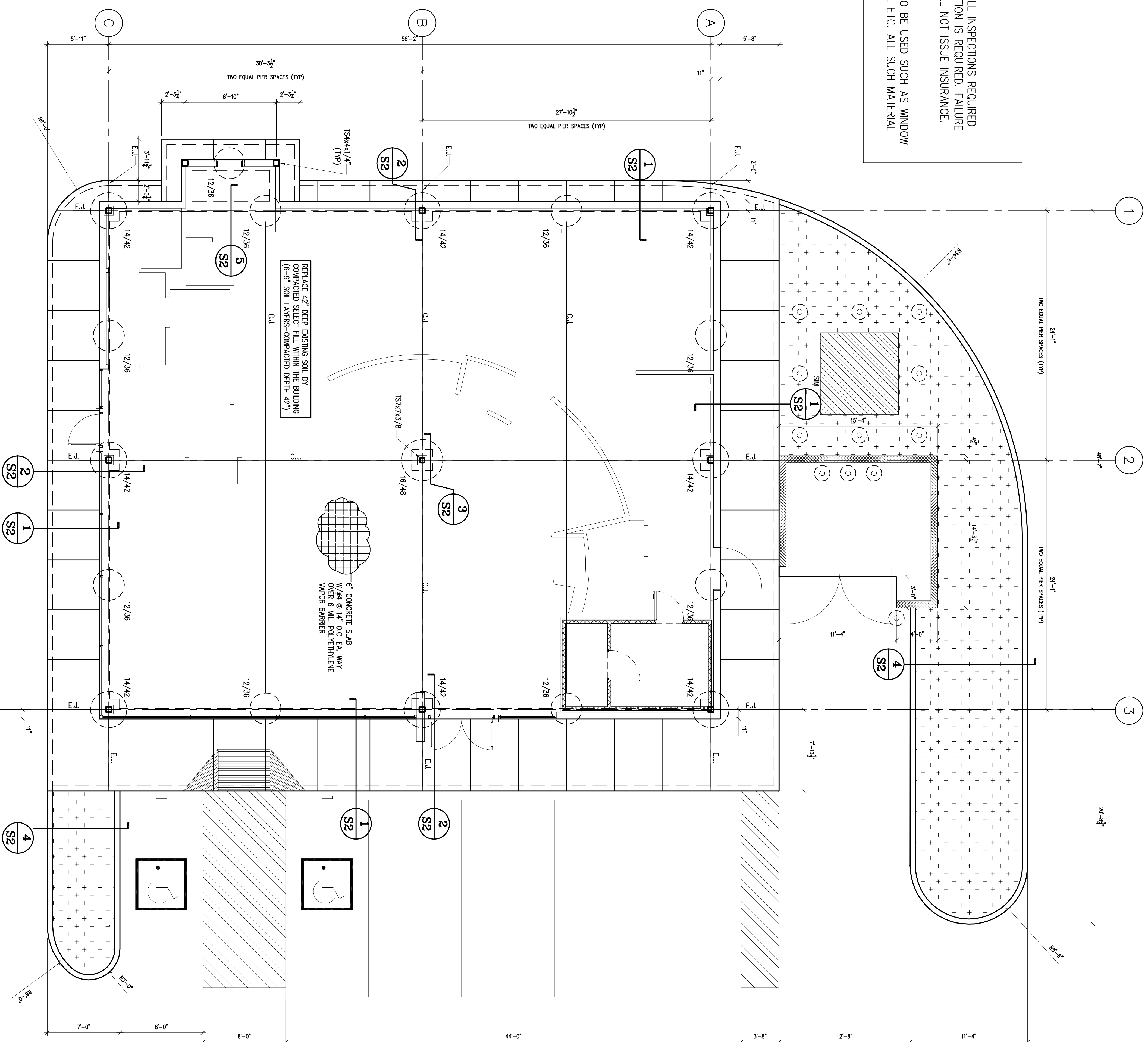

**ARCH**  
Moo Associates, LLC.  
ARCHITECTS - PLANNERS  
13734 Bradford Green Dr.  
Houston, TX 77083  
(281) 530-3192

**SCHLOTZSKY'S**  
**@ VICTORY LAKETOWN CENTER**  
TRACT 7A NEC INTERSTATE HWY 45 & F.M.646  
LEAGUE CITY, TEXAS 77573

ISSUE HISTORY	
DATE	ISSUED FOR
07/15/10	CLIENT REVIEW
	PERMIT
	CONSTRUCTION

**PE**  
BUILDINGS  
INSPECTIONS  
MARINE STRUCTURES  
MECHANICAL, ELECTRICAL &  
STRUCTURAL ENGINEERING

**PARAMOUNT  
ENGINEERING  
LLC**

6065 MILLCROFT, SUITE 611  
HOUSTON, TX 77081  
TEL.: (713) 272-7184  
FAX.: (713) 965-4744  
CEL.: (713) 204-1742

CONTRACTOR TO VERIFY ALL DIMENSIONS, ELEVATIONS, AND COORDINATE DETAILS WITH ARCHITECTURAL DRAWINGS. ALL DIMENSIONS & ELEVATION ON ARCHITECTURAL DRAWINGS SHALL GOVERN. IT IS CONTRACTOR'S RESPONSIBILITY TO REPORT TO ENGINEER ABOUT DISCREPANCY IN DRAWINGS PRIOR TO FABRICATION & BIDDING.

DRAWN BY: K.S. CHECKED BY: M.M.  
PROJ. NO.: PE10-157  
SHEET: S1