

STANDARD MOUNTING HEIGHT @ LAVATORY & MIRROR (INSULATE ALL EXPOSED DRAIN AND HOT WATER PIPES, TYP.)

MOUNTING HEIGHT @ CHILDREN LAVATORY & MIRROR (INSULATE ALL EXPOSED DRAIN AND HOT WATER PIPES, TYP.)

PAPER TOWEL DISPENSER/WASTE RECEPTACLE

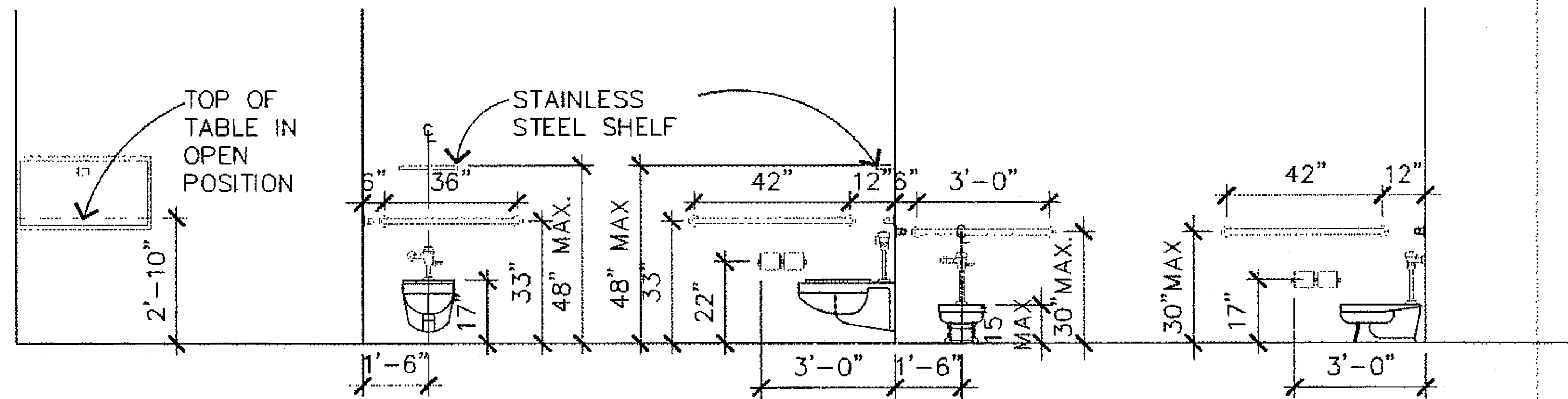

ACCESSIBLE RECESSED BABY CHANGER

ACCESSIBLE TOILET/GRAB BAR LOCATION & SHELF

ACCESSIBLE TOILET/GRAB BAR LOCATION @ CHILDREN W.C.

ACCESSORY NOTES

1. G.C TO FURNISH AND INSTALL SCHEDULES TOILET ACCESSORIES IN RESTROOMS.
2. G.C. SHALL INSTALL TOILET ACCESSORIES FURNISHED BY OWNER, SEE ACCESSORIES SCHEDULE.
3. PROVIDE WOOD BLOCKING AT ALL-HUNG ITEMS.
4. ALL ACCESSORIES MUST BE ADA COMPLIANT.
5. VERIFY MOUNTING HEIGHT OF TOILET TISSUE HOLDER PRIOR TO MOUNTING. HEIGHT MAY VARY DEPENDING ON UNIT FURNISHED BY OWNER.
6. TOILET PARTITIONS SHALL BE PLASTIC LAMINATE UNITS IN STANDARD BLACK 2000 COLOR AS MANUFACTURED BY GLOBAL PARTITIONS (706) 827-2700 OR EQUAL.

TYPE OF CONSTRUCTION

THIS BUILDING IS ONE STORY STEEL FRAME WALL BUILDING OVER CONCRETE SLAB.
CONSTRUCTION TYPE VI-B PER IBC 2003.

PROPOSED OCCUPANCY AND ACCUPANT LOAD

FAST FOOD RESTAURANT IS A-2 (ASSEMBLY).
OCCUPANT LOAD FOR A-2 IS ONE PERSON PER 15 SQ. FT. NET FLOOR AREA(TOTAL 1,562 SQ.FT: 105 PERSONS)

ONE PERSON PER 100 SQ.FT. FOR KITCHEN AREA(TOTAL 1438 SQ.FT:11 PERSONS)

ONE PERSON PER 100 SQ.FT. FOR OFFICE AREA(TOTAL 45 SQ.FT:1 PERSON)

THEREFORE OCCUPANT LOAD IS 117 PERSONS.

Rev.	By	Date

SCHLOTZSKY'S
@ VICTORY LAKETOWN CENTER
TRACT 7A NEC INTERSTATE HWY 45 & F.M.646
LEAGUE CITY, TEXAS 77573

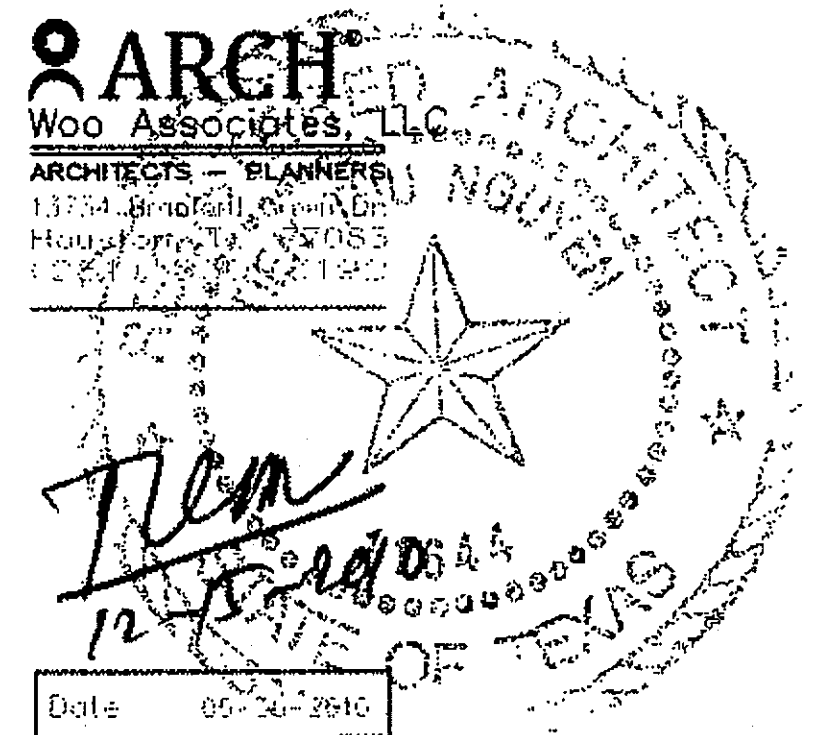

Date	05-20-2016
Scale	AS SHOWN
Drawn by	TW
Job #	9670P-LAF1

A0.0

NOTES TO SHEET A1-1

1. 1/2" STEEL PLATE WELDED AND GROUND SMOOTH PRIOR TO GALVANIZING. SLOPE 1/8" FOR WATER DRAINAGE - PAINT.
2. 1'-0"x1'-6"x0.800 ALUMINUM HANDICAPPED PARKING SIGN TO READ "RESERVED PARKING" WITH IDENTIFICATION SYMBOL BOLT TO STEEL TUBE WITH 1/2" CADMIUM PLATED BOLTS, NUTS AND WASHERS, RE: 2/A1.1
3. PROVIDE VAN ACCESSIBLE SIGN WHERE NOTED ON PLANS.
4. 12"x2"x0.1875" GALV. STEEL TUBING. EXTEND INTO CONCRETE FOOTINGS. SAND SMOOTH, PRIME AND PAINT TO TOP OF GRADE.
5. 3000 PSI CONCRETE FOOTING.
6. ALLOW 4" MIN. AROUND STEEL TUBE AT ALL FOUR SIDES.
7. INTERNATIONAL SYMBOL OF ACCESSIBILITY CENTER WITHIN SPACE. BLUE FIGUR WITH BLUE SHALL BE EQUAL TO COLOR NO. 15090 IN FEDERAL STANDARD 595A.
8. 4" WIDE PAINTED STRIPE - WHITE.
9. PAINT CONCRETE BASE TO MATCH STRIPING.
10. LIGHT POLE, REF. ELECTRICAL DRAWINGS.
11. CONTINUOUS SEALANT ONLY IF LIGHT POLE BASE IS IN PAVED AREA.
12. REINFORCE CMU WALL W/ #5 VERTICAL @ 24" O.C. - FILL WALL CELLS W/ MORTAR AT VERTICAL REINFORCING - DOWEL VERTICAL REINFORCING TO GRADE BEAM.
13. ELECTRICAL CONDUIT.
14. 3000 PSI CONCRETE CURB.
15. (6) #7 VERTICALS WITH #3 TIES AT 12" O.C. (3) #3 TIES @ TOP.
16. PROVIDE HEADED ANCHOR BOLTS, SIZE AND LENGTH AS REQUIRED BY THE POLE MANUFACTURER.
17. BOLLARDS PER POWER COMPANY REQUIREMENTS.
18. BOND BEAM, W/1-#5 CONTINUOUS.
19. MORTAR WASH.
20. TOP OF PAVING.
21. SEALANT.
22. DUMPSTER ENCLOSURE IS ISOLATED PRICE "A" GALV. STEEL PLATE CENTERED IN DOOR PANEL.
23. PAINTED 1/2" DIA. X 6" LONG PULL WELD VERTICALLY TO FRAME WITH CENTER OF PULL AT 54" ABOVE PAVING.
24. HEAVY DUTY BALL BEARING HINGE WITH PAINTED FINISH (3 PER LEAF).
25. 1/2" X 1/2" ANCHOR BAR - MINIMUM 2 PER WHEELSTOP.
26. PAINT 22 GA. GALV. METAL DECK - TYPE BW.
27. ACCESSIBLE ROUTE, 4" WIDE DIAGONAL 45° STRIPING @ 24" O.C. - NOT AT ALL SPACES. SEE 1/A1.0 FOR LOCATIONS.
28. PAINTED 6" DIA. GALV. STEEL BOLLARD FILL WITH CONCRETE (GROWN ON TOP) PAINT FINISH, RE: 6/A1.2
29. TRANSFORMER, RE: ELECT. DWGS.
30. STANDARD PRE-CAST 6" x 6" CONCRETE WHEELSTOP. RE: 4/A1.2
31. PAINTED 8"x8"x16" CMU WALL DUMPSTER ENCLOSURE.
32. PAINTED 6"x6"x4" GALV. STEEL TUBE FILLED WITH CONCRETE AND CROWNED AT TOP TO BE AT 6"-0" ABOVE GRADE. EMBED 18" DEEP INTO DUMPSTER FOUNDATION SLAB GRADE BEAM.
33. TYPICAL SLAB: 6" THICK CONC. SLAB ON FILL REINFORCED W/ #4 @ 12" O.C. EW (MD).
34. PAINTED 4"x3"x4" GALV. STEEL ANGLE FRAME CONT. AT GATE LEAF PERIMETER. MITER CORNERS, GRIND SMOOTH, PRIME AND PAINT.
35. GATE, RE: 13,14&15/A1.2
36. PROVIDE 1/2" DIA. (24") LONG CANE BOLT EACH LEAF.
37. STOP SIGN, RE: 17/A1.1
38. DIRECTIONAL ARROWS, PAINT IN WHITE BY SITE LETTER CONTRACTOR. RE: 14/A1.1
39. 6" HEIGHT WHITE PAINTED LETTERS FOR "STOP".
40. 2" WIDE WHITE PAINTED STRIPE BY SITE LETTER CONTRACTOR.

THE PRESENCE OF ENGINEER SEAL ON THIS DOCUMENT APPLIES TO STRUCTURAL RELATED ITEMS ONLY AND DOES NOT IMPLY THIS CONSULTANT'S PRACTICE OF ARCHITECTURE.

DEVELOPMENTAL SYNOPSIS: TRACT 7B

LAND AREA:	0.7634 ACRE (33,255 SQ.FT.)
RETAIL FLOOR AREA (GROUP A-2):	3,000 SQ.FT.
TOTAL PROVIDED PARKING SPACE:	24
REGULAR PARKING SPACES:	2
ACCESSIBLE PARKING SPACES:	2
PARKING REQ'D (EATING & DRINKING ESTABLISHMENT 1/125 SQ.FT.):	24
PARKING PROVIDED:	TOTAL 31
PARKING RATIO/1000:	10.33
DENSITY:	8.37%

F.M. 646
(120' R.O.W.) F.M. 646

A. SITE PLAN
SCALE: 1/16" = 1'-0"

- SITE LEGEND**
1. SIGNAGE BY SCHLOTZSKY'S
 2. PARKING ISLAND / LANDSCAPE
 3. ACCESSIBLE PARKING AISLE W/ 4" STRIPS AT 2'-0" O.C. AT 45°, TO PARKING STRIPE WHITE, RE: AD-2
 4. DRIVE THRU TRASH RECEPTACLE
 5. SEE 1/A1.1 DIRECTIONAL ARROW
 6. SEE 1/A1.1 ACCESSIBLE PARKING
 7. BUILDING OUTLINE
 8. SIDEWALK, REFER CIVIL DRAWINGS
 9. TRANSFORMER (IF REQ'D), REFER 7/A1.1
 10. DUMPSTER, REFER 7/A1.1
 11. ORDER STATION BY SCHLOTZSKY'S
 12. MANU BOARD BY SCHLOTZSKY'S
 13. ADVERTISEMENT SIGN BY SCHLOTZSKY'S
 14. DRIVE THRU WINDOW
 15. ACCESSIBLE RAMP DETAIL, REFER 20/A1.1
 16. LIGHT POLE BY PHILIPS GARDCO (512)753-1000 REFER A1.1 FOR DETAIL AND FOLLOW NEWQUEST STANDARD OF VICTORY LAKE SHOPPING CENTER
 17. WALL LIGHT
 18. CANOPY SOFFIT LIGHT
 19. PENDANT LIGHT
 20. ILLUMINATED WALL SIGN
 21. PROPOSED TRUCK ROUTE
 22. IRRIGATION, TYP. LANDSCAPED AREA
 23. 4' WIDE SIDEWALK W/ RAMP WHEN NECESSARY

ACHITECTURAL SITE PLAN NOTES

- CONSTRUCTION OF ALL ADVEINWAY IN STREET RIGHT-OF-WAY SHALL BE IN CONFORMANCE WITH THE TEXAS DEPARTMENT OF HEALTH AND PUBLIC SAFETY SPECIFICATIONS. CITY OF LEAGUE CITY, OR TEXAS HIGHWAY DEPARTMENT STANDARDS AS APPLICABLE.
- SPECIAL CARE SHALL BE TAKEN WITH NEW CONSTRUCTION ALONG ADJACENT PROPERTY LINES. ADJACENT PROPERTY SHALL BE ALTERED ONLY AS SPECIFICALLY REQUIRED IN THESE DRAWINGS AND BY THE CONTRACTOR IF ANY DAMAGE OCCURES.
- REFER TO CIVIL, PLUMBING, AND ELECTRICAL DRAWINGS FOR ALL UTILITY SERVICES TO AND ON THE SITE.
- REPAIR ALL LANDSCAPING AND GRASS AREAS DAMAGED BY CONSTRUCTION. BACKFILL WITH TOP SOIL AND GRASS PER LANDSCAPE SPECIFICATIONS.
- HANDICAP PARKING SPACES AS SHOWN ON THE SITE PLAN SHALL BE DESIGNATED BY ABOVE GRADE SIGN AT EACH SPACE PER STATE AND LOCAL APPLICABLE CODES AND STANDARDS. MANUEVERING SPACE BETWEEN EACH SHALL HAVE 4' WIDE PAINTED WHITE STRIPES AT 12" O.C. PROVIDE CONCRETE RAMPS AT WALKS AS DESIGNATED ON PLANS.
- ACCESSIBLE RAMPS SHALL SLOPE AT 1:12. MAXIMUM REFER TO PLANS. SCORE RAMP SURFACE AT 3' O.C. ACCESSIBLE AND DELIVERY RAMPS SHALL HAVE A NON-SKID FINISH.
- CONTRACTOR SHALL NOT RESTRICT ACCESS TO ADJACENT BUILDINGS, SITES OR ROADWAYS.
- IRRIGATION SLEEVES SHALL BE SET 24" BELOW GRADE AT PAVED DRIVE OR SIDEWALK AREAS. CONTRACTOR SHALL PROVIDE IRON PINS AT EACH END TO MARK LOCATIONS. SEE ALSO LANDSCAPE DRAWINGS FOR ADDITIONAL INFORMATION.
- PIPES INDICATED AS "ELEC PVC" ARE FOR FUTURE USE AND SHALL BE STUBBED UP TP 4" TO 6" ABOVE FINISH GRADE AND CAPPED. MARK EACH END WITH AN IRON PIN. ALL ELEC PVC SLEEVES SHALL HAVE PULL WIRES INSTALLED.
- SIDEWALKS SHALL BE MIN. 4" INCH THICK WITH 6X6 W/2.9M/2.5 WELDED WIRE FABRIC CENTERED IN THE SLAB, TYPICAL.
- THE CONTRACTOR SHALL CONFORM TO AND ADHERE TO THE REQUIREMENTS IN THE CIVIL DRAWINGS RELATED TO THE POLLUTION PROTECTION PLAN AND THE EPA'S NATIONAL POLLUTANT DISCHARGE ELIMINATION SYSTEM.
- CONTRACTOR SHALL OBTAIN AND PAY FOR ALL PERMITS NECESSARY TO PERFORM DEMOLITION WORK WITHIN THE PROPERTY LINE AND IN THE STREET RIGHT-OF-WAY.
- THE CONTRACTOR SHALL COORDINATE WITH THE LOCAL UTILITY COMPANIES FOR THE DISCONNECTION AND PLUGGING OF ALL PUBLIC UTILITIES SERVING STRUCTURES WHICH ARE TO BE DEMOLISHED.
- CONTRACTOR SHALL ARRANGE AND PAY FOR RELOCATION OF POWER POLES AND UTILITIES REQUIRING DEMOLITION IN ORDER TO PERFORM NEW CONSTRUCTION.
- THE CONTRACTOR SHALL PROVIDE AND MAINTAIN ALL SIGNS AND BARRICADES AND TRAFFIC CONTROL AS REQUIRED BY SAFETY TO ALL PEDESTRIAN, VEHICLES AND SURROUNDING BUILDING AND UTILITIES THROUGH ALL PHASE OF THE CONSTRUCTION.
- ANY DAMAGE TO EXISTING SITE IMPROVEMENTS OR SURROUNDING IMPROVEMENTS, PUBLIC OR PRIVATE, BY THE CONTRACTOR SHALL BE REPAIRED OR REPLACED AS APPLICABLE.
- OPEN TRENCHES AT PERIMETER OR EXISTING PAVING OR AROUND NEW STRIPE CONSTRUCTION SHALL BE PUMPED FREE OF STANDING WATER AT ALL TIMES. SEE CIVIL DRAWINGS AND SPECIFICATIONS FOR TRENCH SHORING REQUIREMENTS AS APPLICABLE.
- WHERE EXISTING CONCRETE CURBS IS TO BE REMOVED AS INDICATED OF THIS WHITE PLAN AND CIVIL DRAWINGS. SAW CUT EXISTING CURB 1-1/2" INCHES DEEP MIN. AND REMOVE TWO FEET OF EXISTING PAVING FOR NEW CONSTRUCTION.
- UNLESS OTHERWISE NOTED ALL PERIMETER LANDSCAPING ABUTTING CURBS SHALL BE FINE GRADED TO TOP OF CURB. PROVIDE FERTILE, SANDY LOAM FILL TO TOP OF CONCRETE CURB AT ALL AREAS DESIGNATED AS LANDSCAPE AREAS. SEE ALSO LANDSCAPE DRAWINGS.

Rev.	By	Date
△	CITY	10-11-10
△	CITY	11-15-10
△	CITY	12-01-10

SCHLOTZSKY S
@ VICTORY LAKETOWN CENTER
1635 F.M.646
LEAGUE CITY, TEXAS 77573

ARCH
Woo Associates, LLC.
ARCHITECTS - PLANNERS
13734 Branford Green Dr.
Houston, TX. 77083
(281) 530-3192

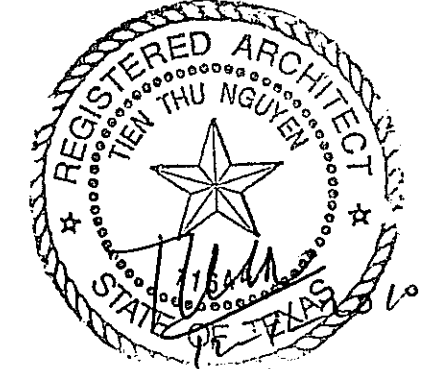

Date	12-01-10
Scale	AS SHOWN
Drawn by	KW
Job #:	VICTORY LAKE

A1.0

PRODUCED BY AN AUTODESK EDUCATIONAL PRODUCT

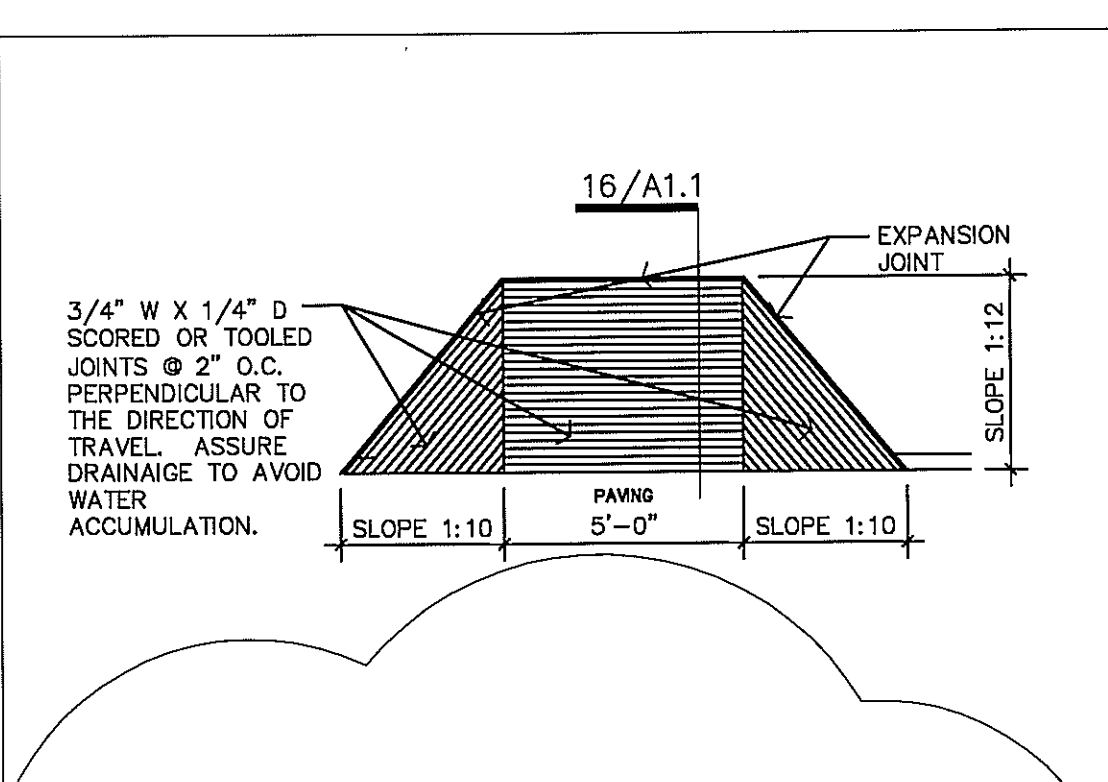

RAMP CURB DETAIL 1/4" = 1'-0" 20

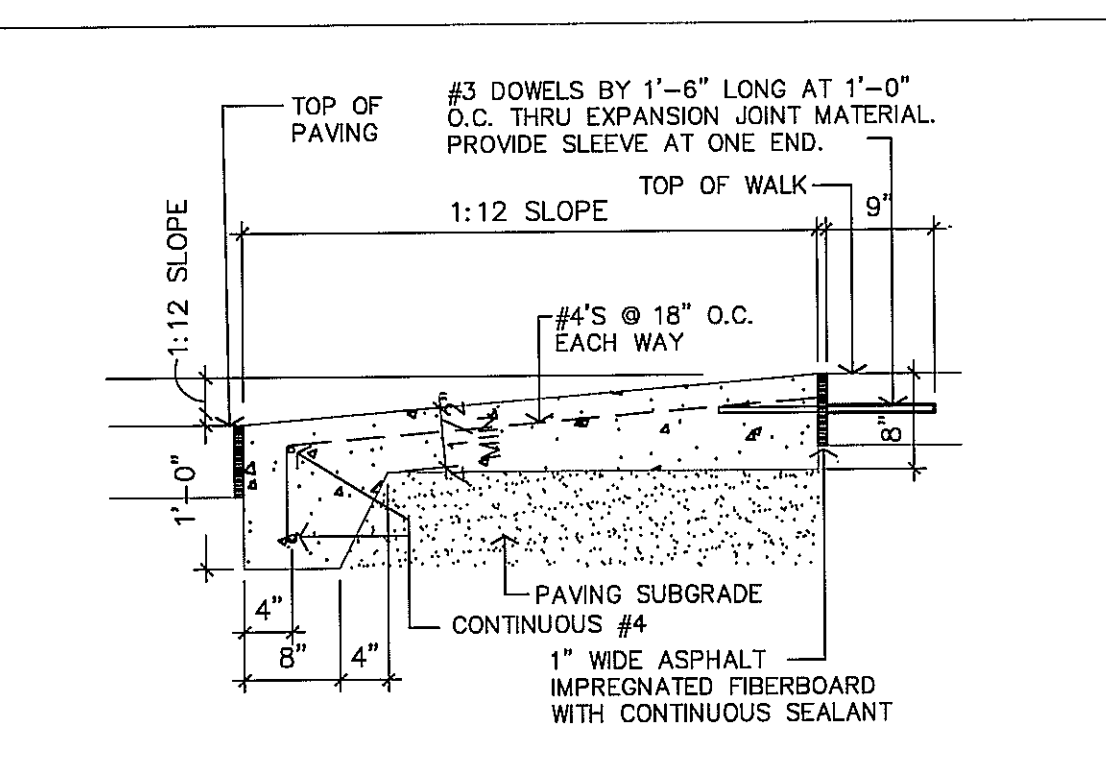

RAMP SECTION 3/4" = 1'-0" 16

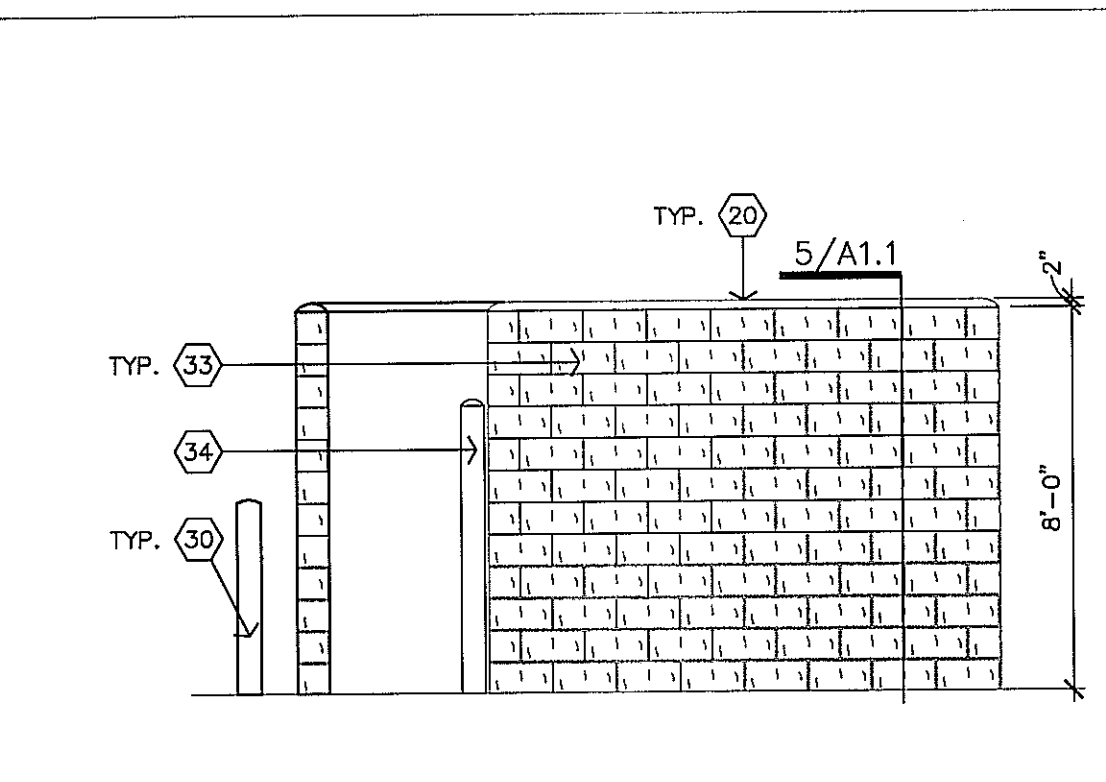

ELEVATION 1/4" = 1'-0" 11

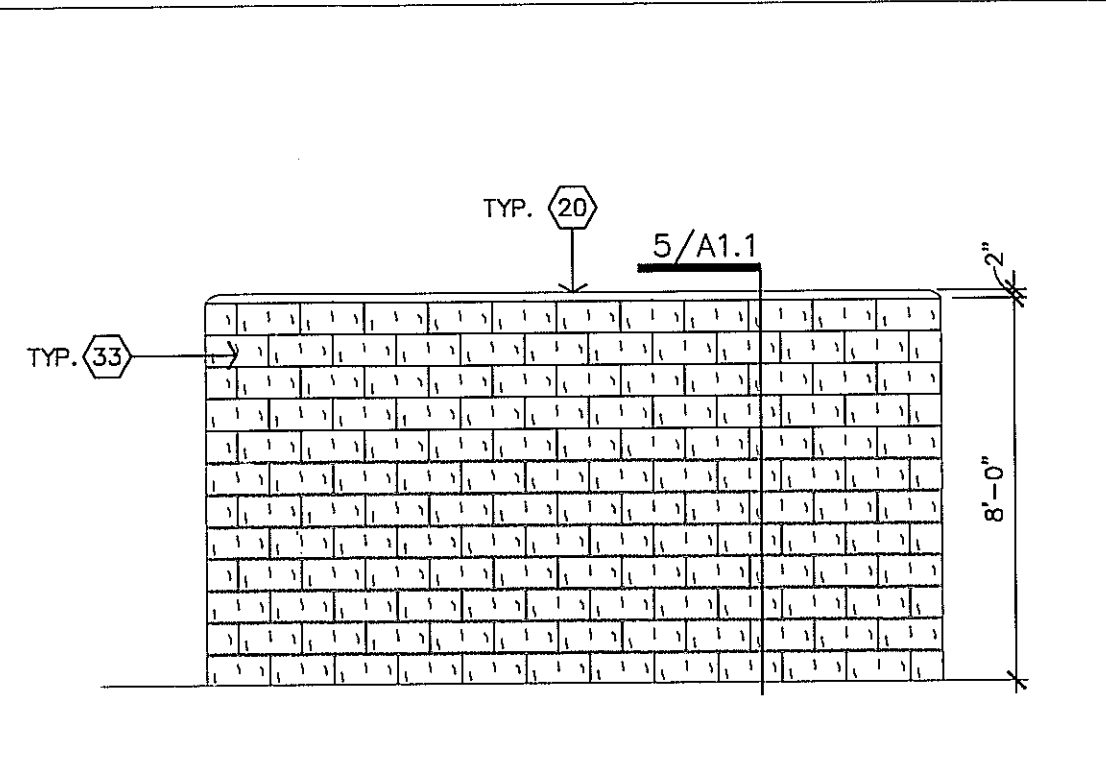

ELEVATION 1/4" = 1'-0" 8

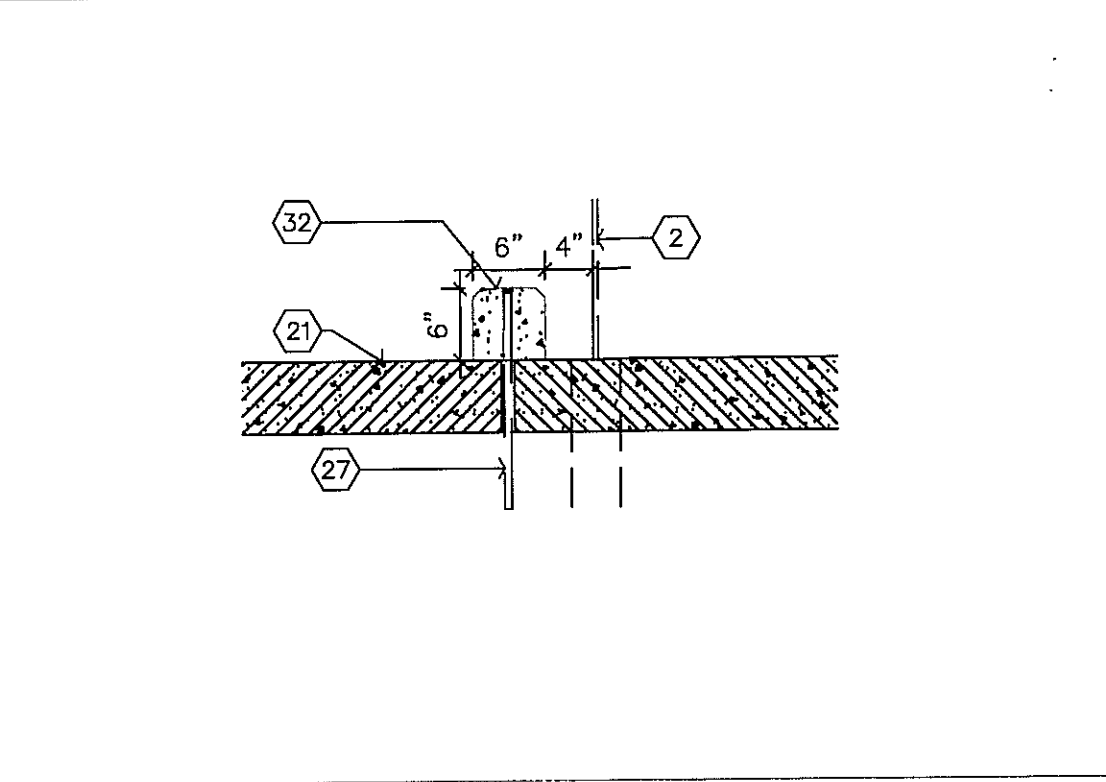

WHEELSTOP DETAIL 3/4" = 1'-0" 4

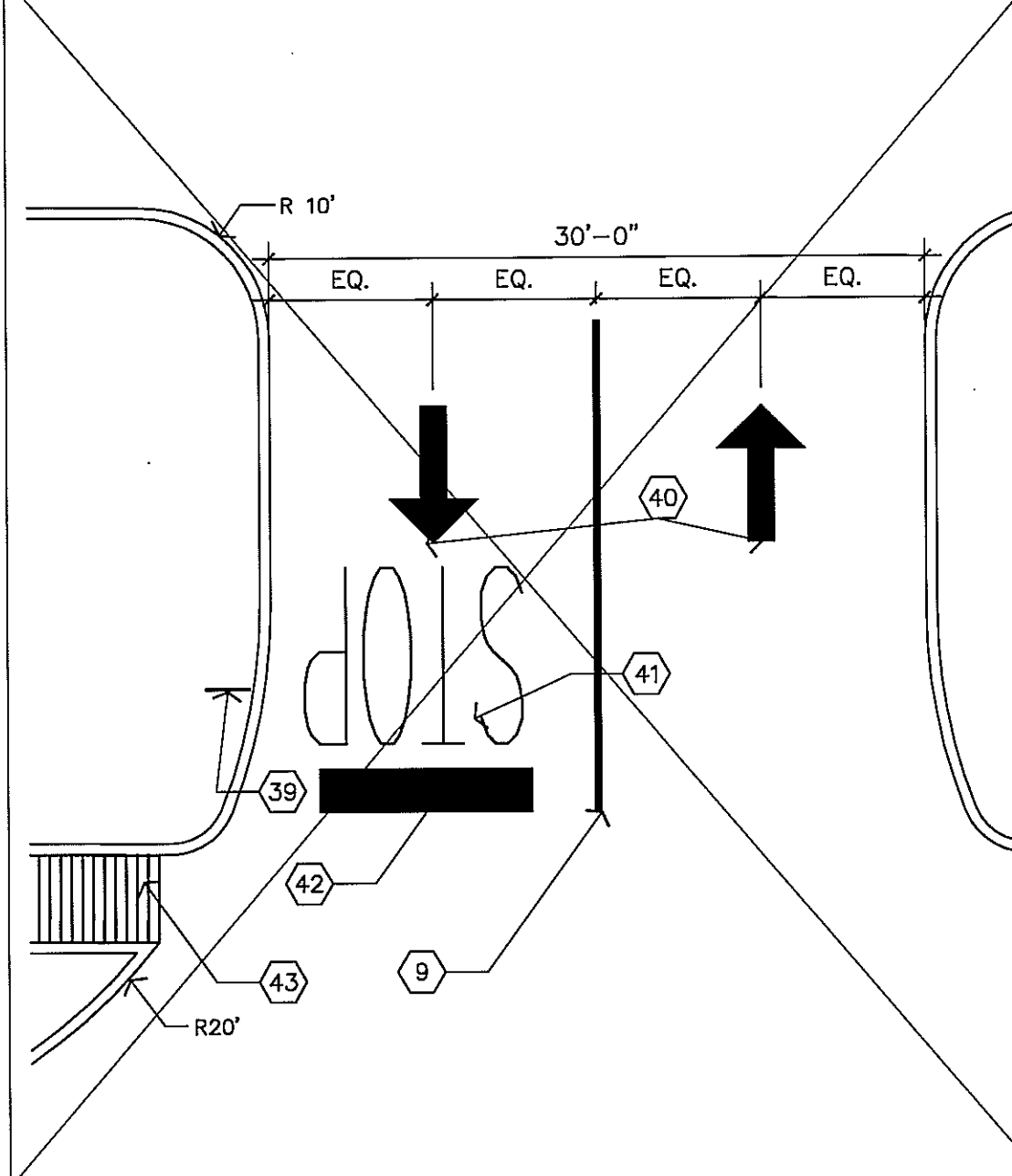

ENTRY DRIVE DTL 1/8" = 1'-0" 19

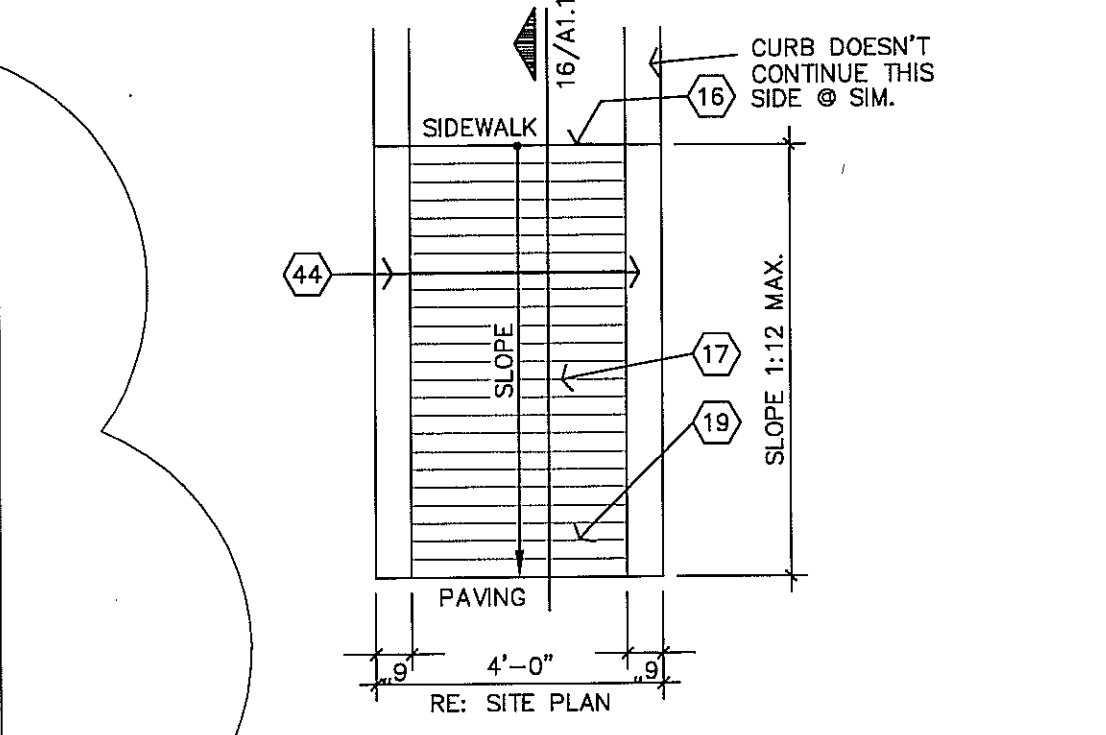

RAMP PLAN 3/8" = 1'-0" 15

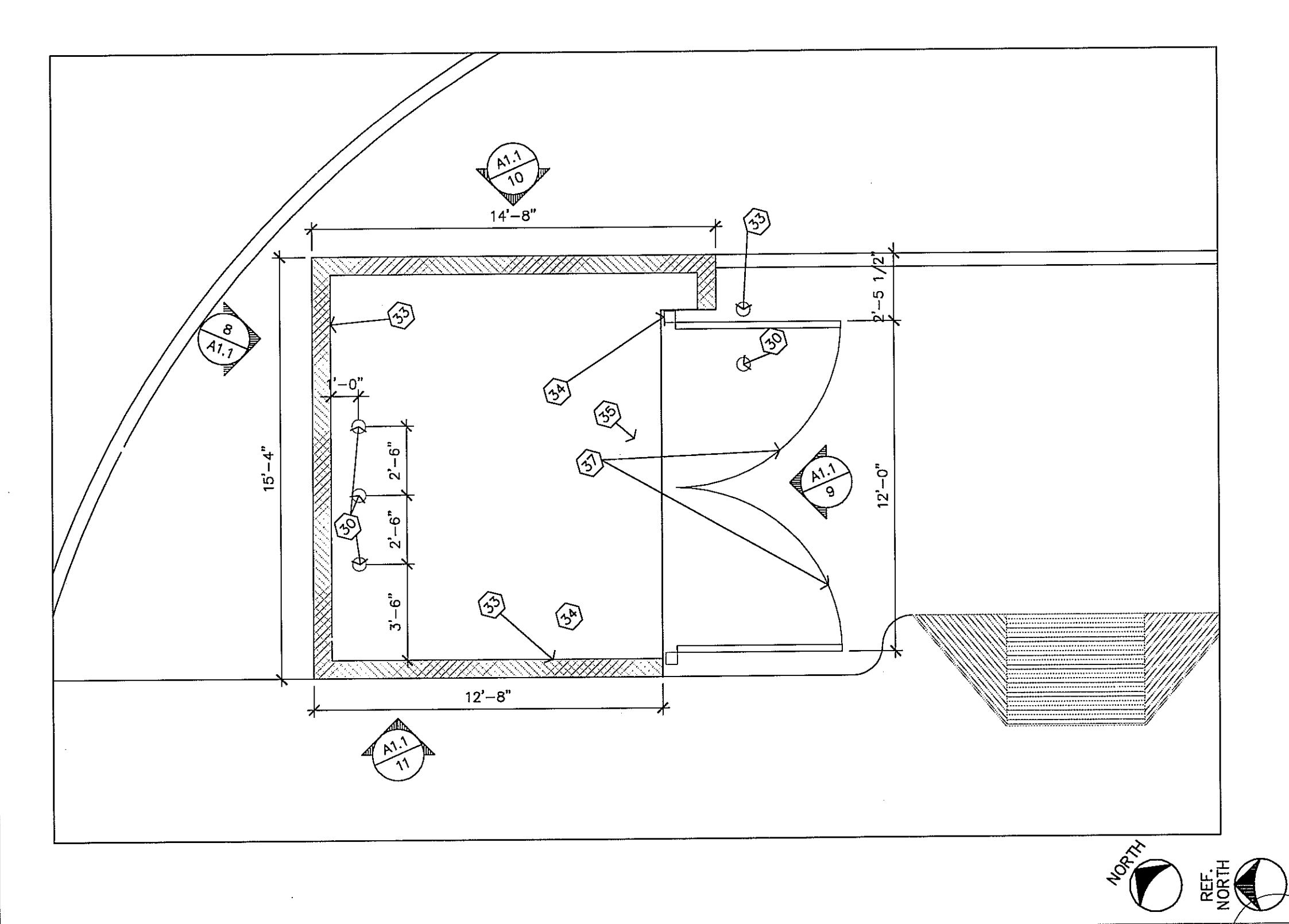

DUMPSTER PLAN - ISOLATED PRICE "A" 1/4" = 1'-0" 7

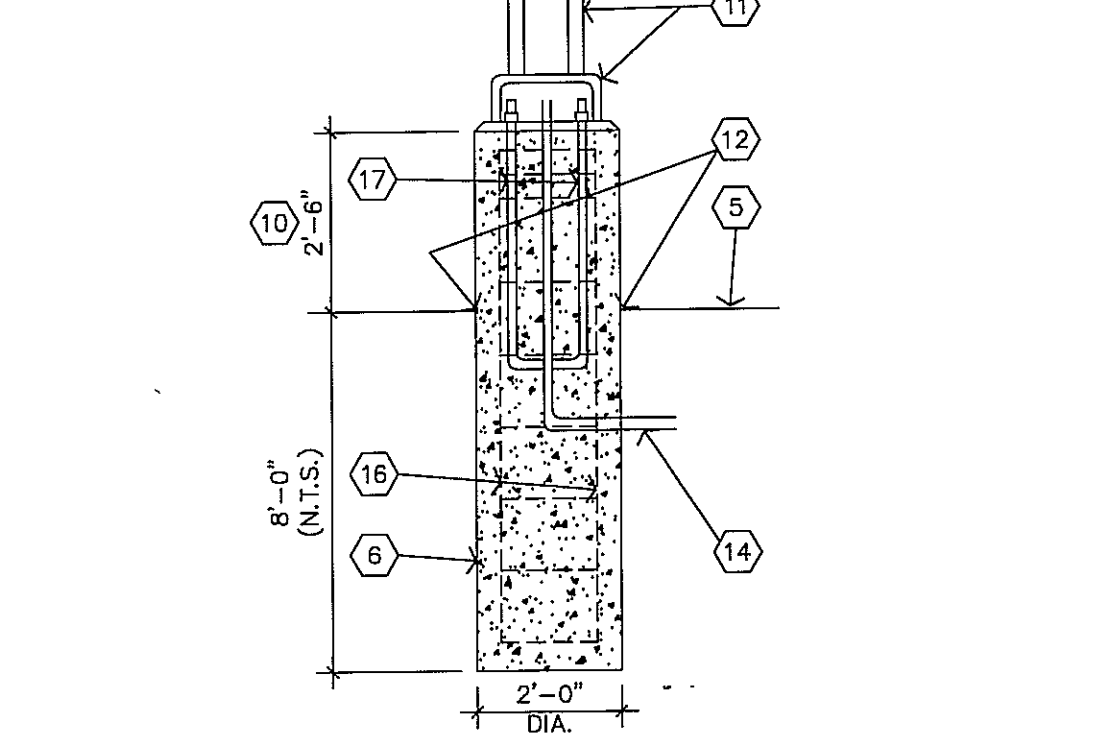

LIGHT POLE BASE DTL. 3/8" = 1'-0" 3

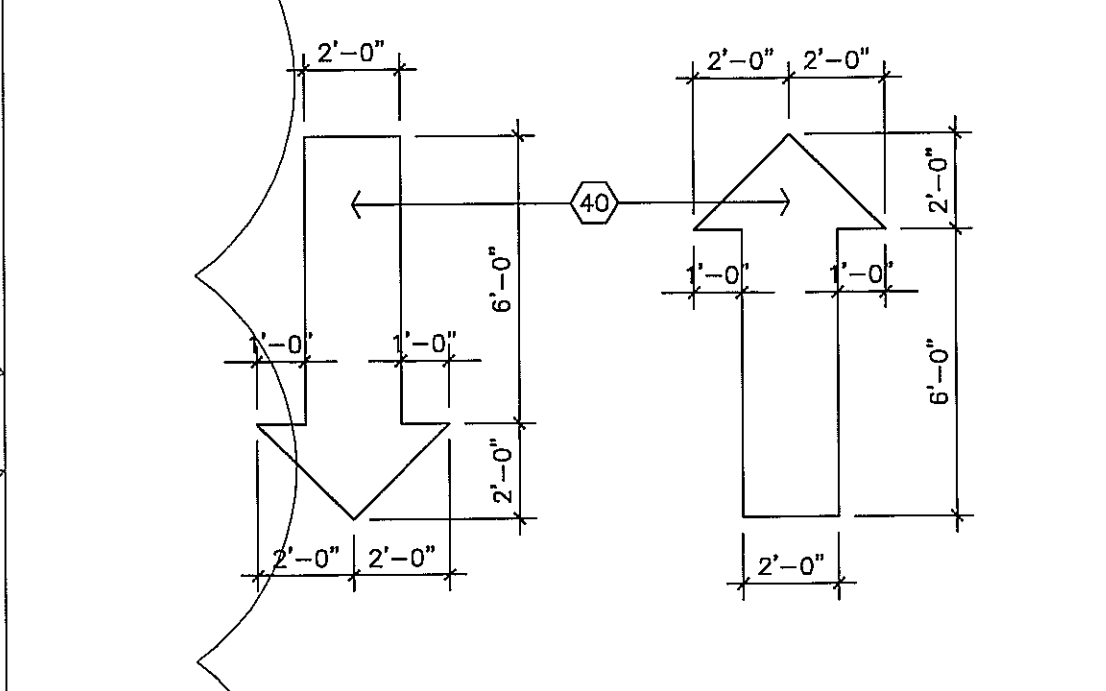

DETAIL 1/4" = 1'-0" 14

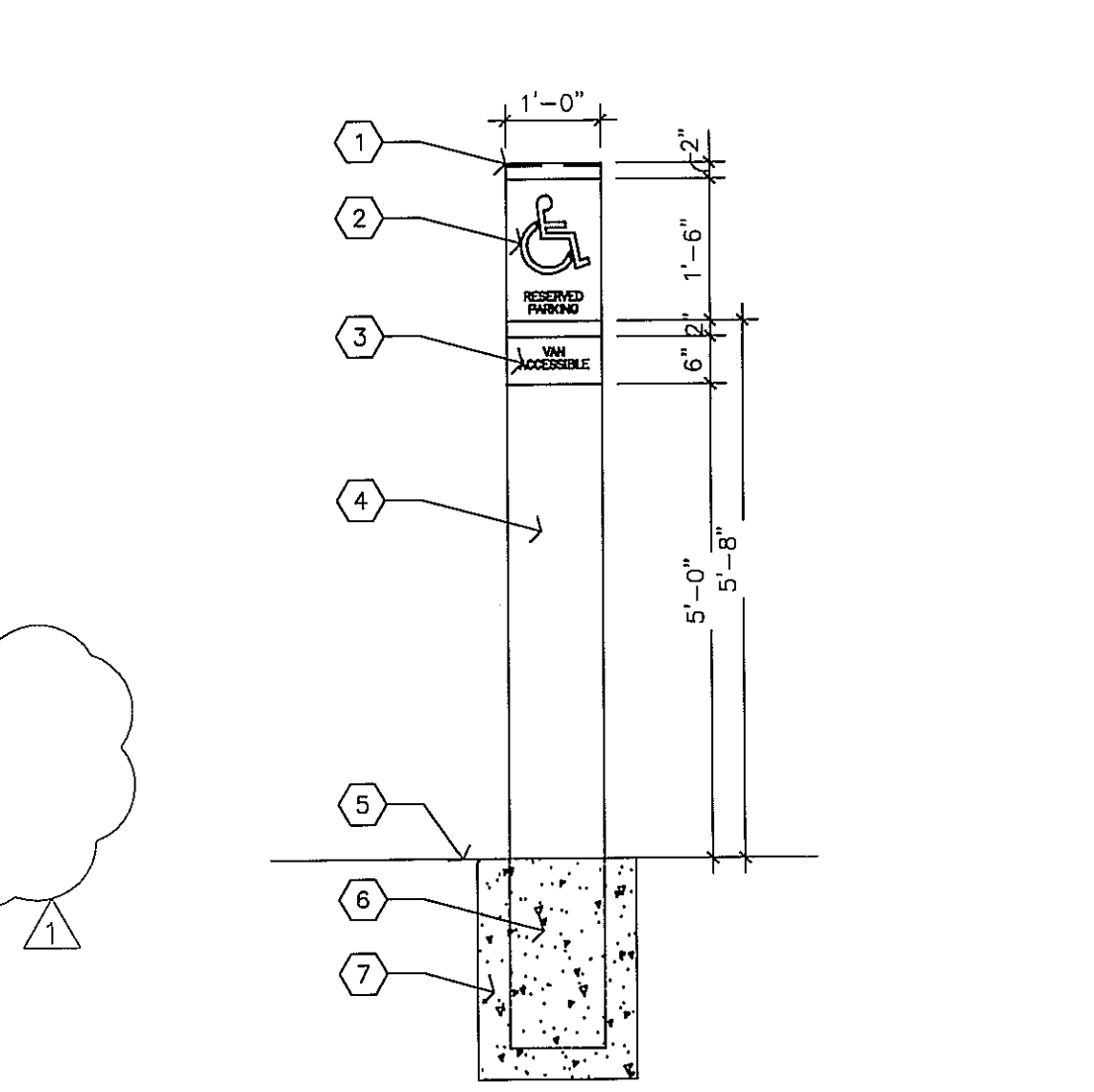

HANDICAP SIGN 1/4" = 1'-0" 2

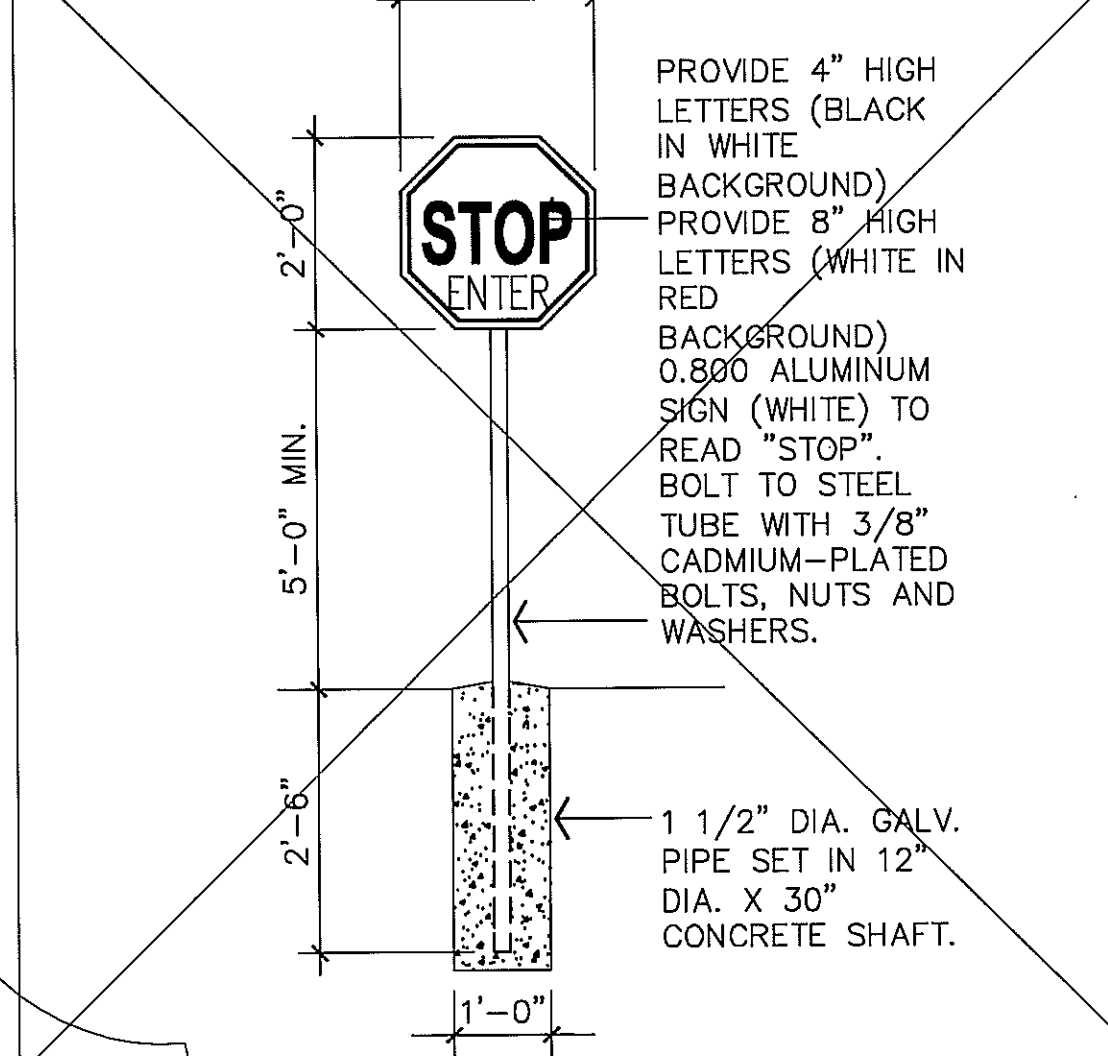

STOP SIGN DETAIL 1/4" = 1'-0" 18

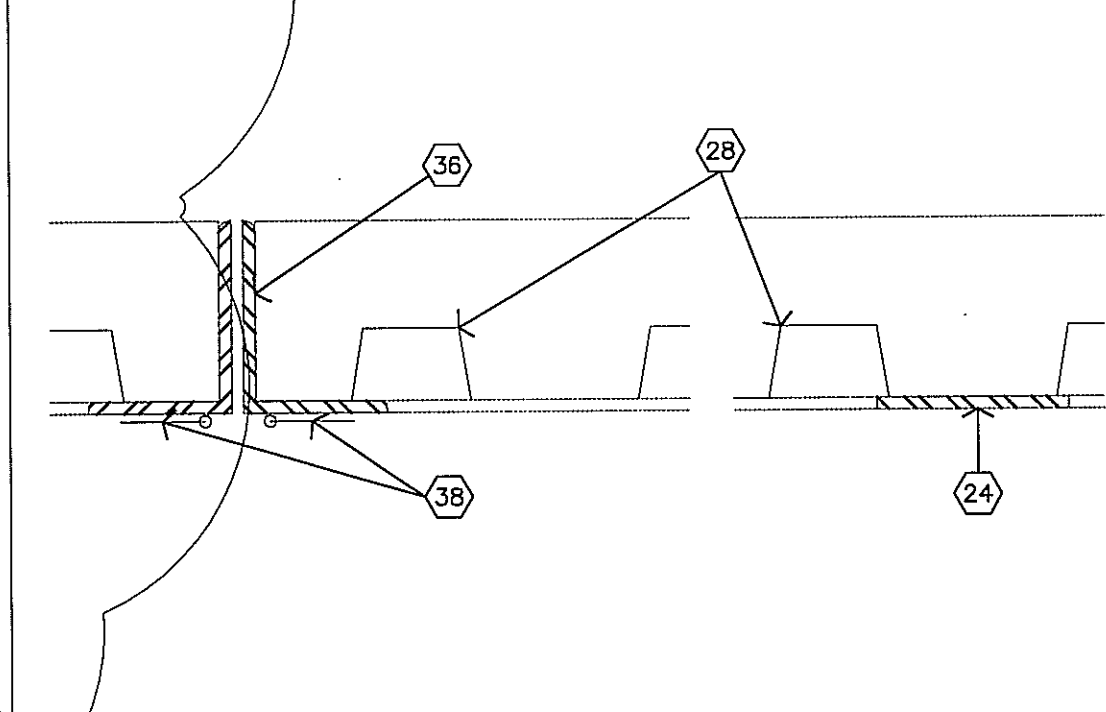

GATE DETAIL 3" = 1'-0" 13

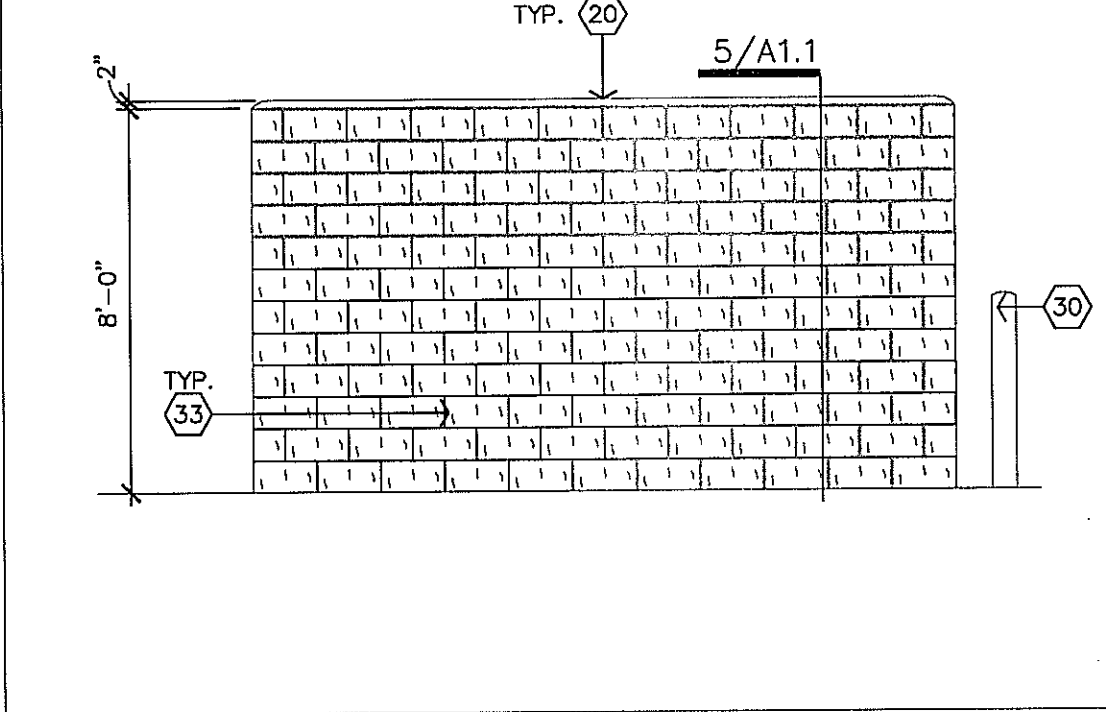

ELEVATION 1/4" = 1'-0" 10

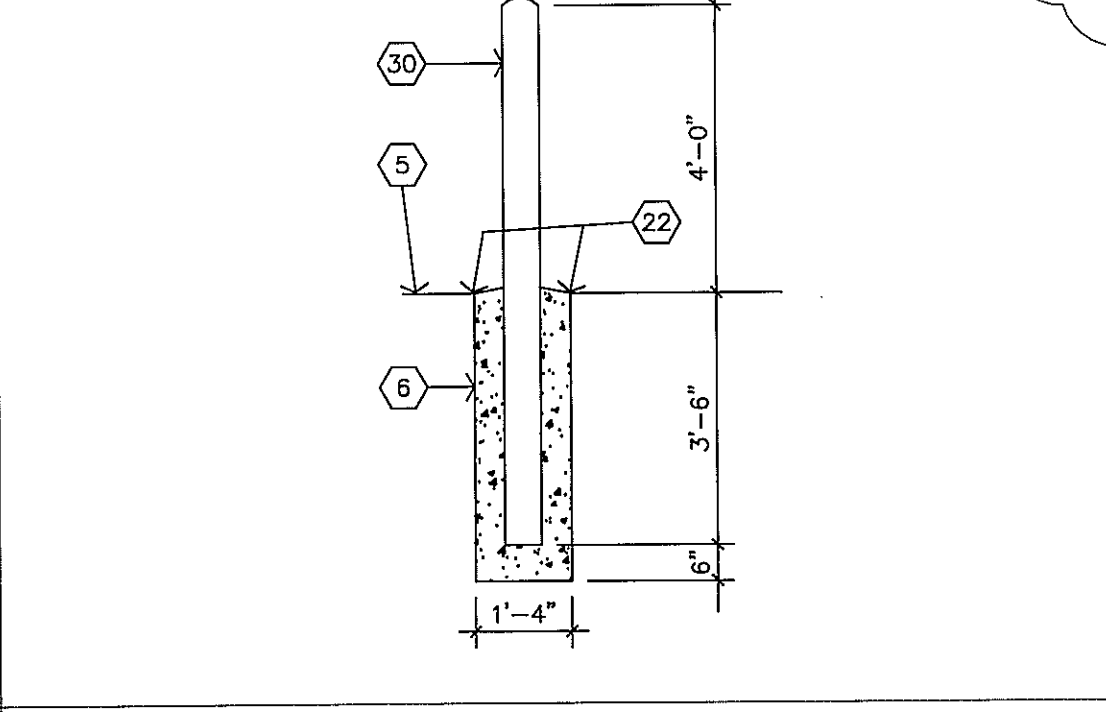

BOLLARD DETAIL 3/8" = 1'-0" 6

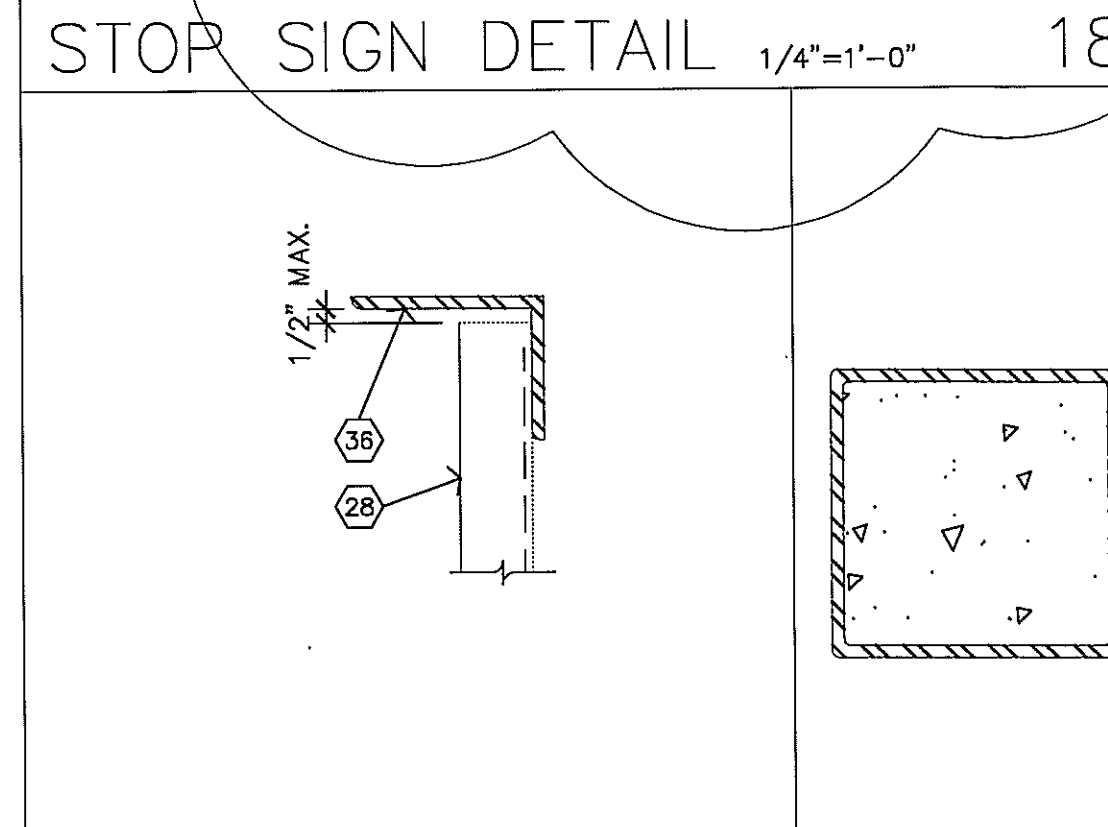

GATE DETAIL 3" = 1'-0" 17

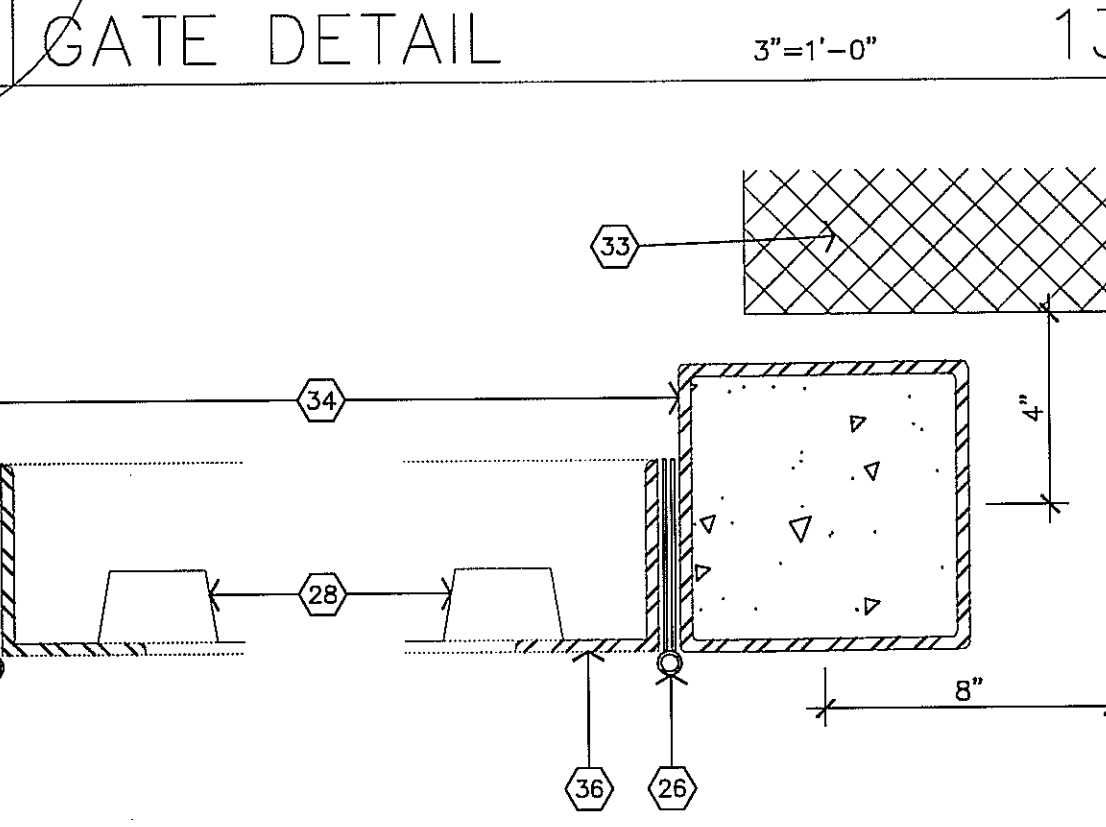

GATE DETAIL 3" = 1'-0" 12

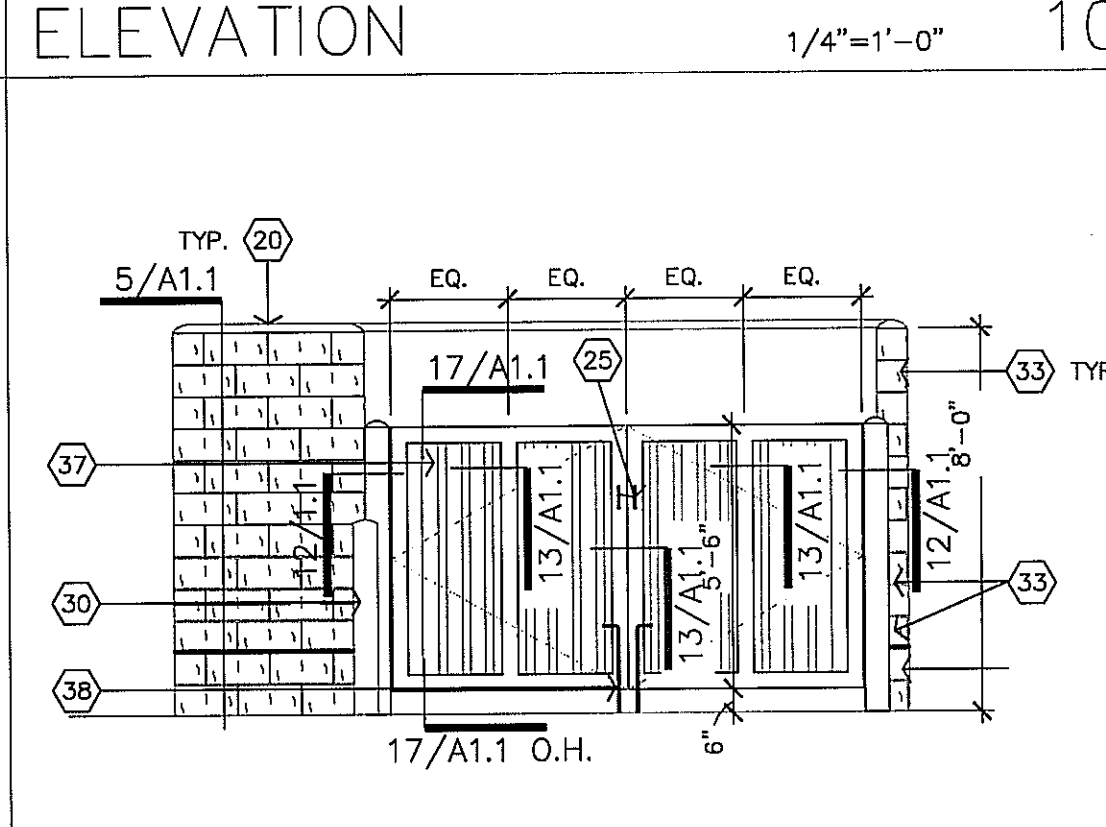

ELEVATION 1/4" = 1'-0" 9

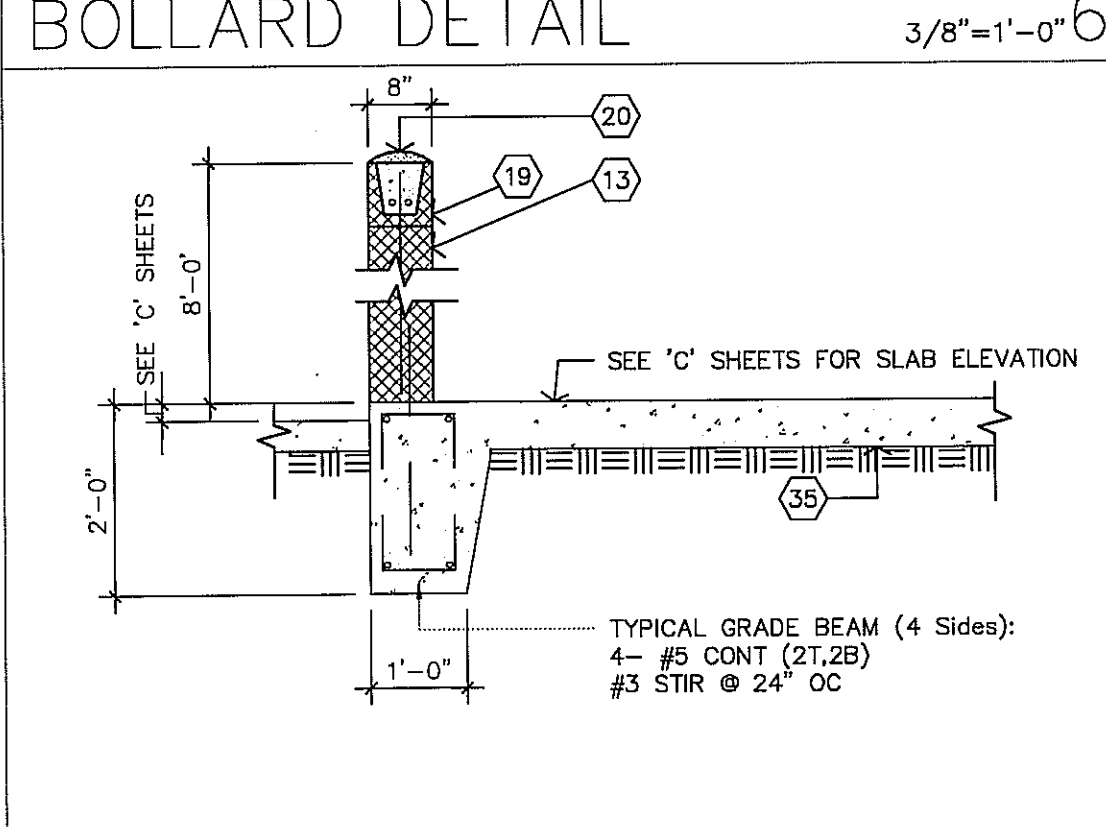

CMU WALL DETAIL 1/2" = 1'-0" 5

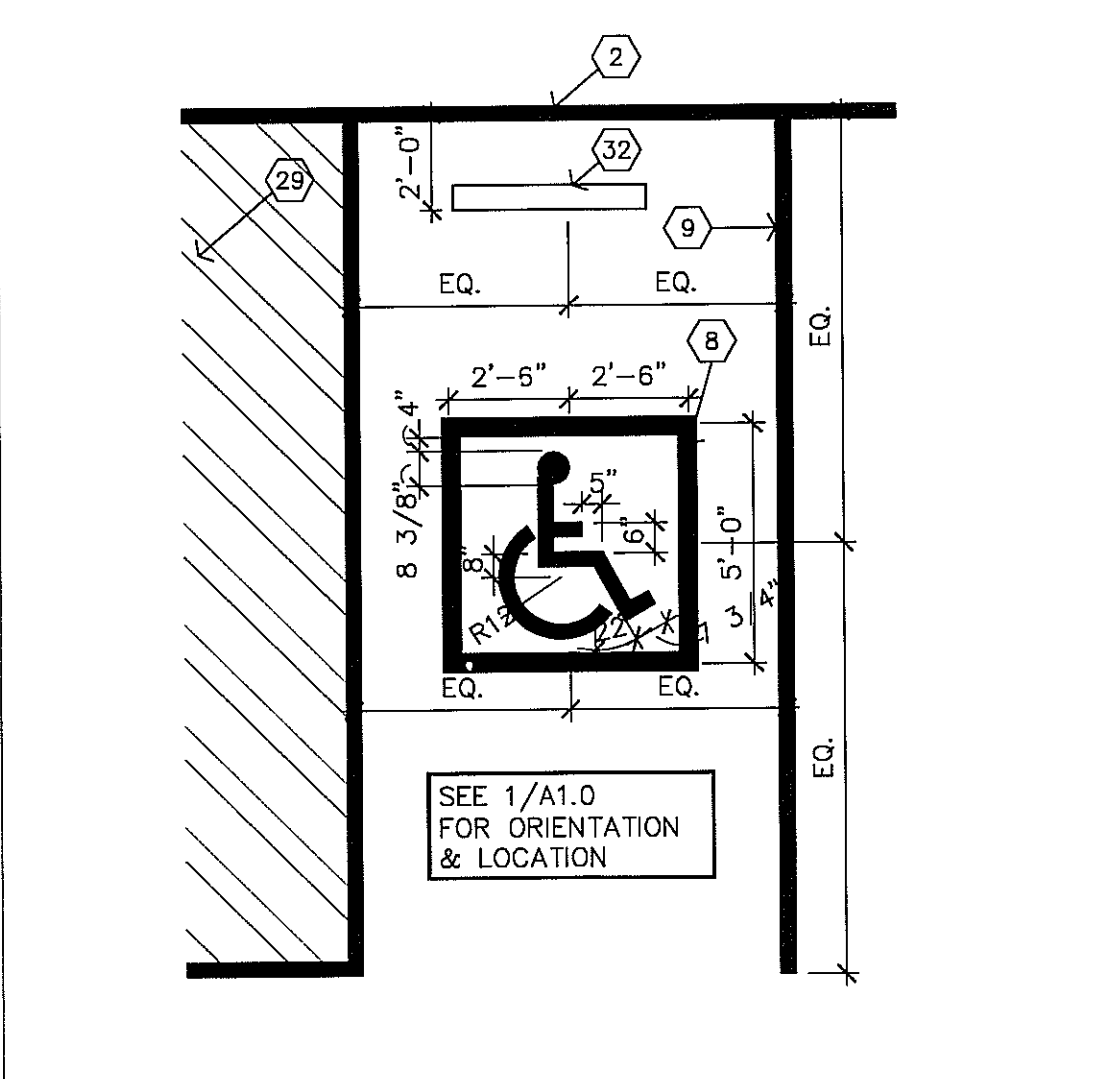

HANDICAP PARKING 1/4" = 1'-0" 1

Rev.	By	Date
1	CITY	10-11-10

SCHLOTZSKY S
 @ VICTORY LAKETOWN CENTER
 1635 F.M. 646
 LEAGUE CITY, TEXAS 77573

ARCH[®]
 Woo Associates, LLC.
 ARCHITECTS - PLANNERS
 13734 Branford Green Dr.
 Houston, TX. 77083
 (281) 530-3192

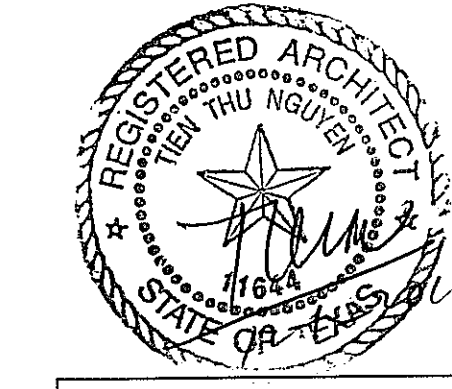

Date	10-11-10
Scale	AS SHOWN
Drawn by	KW
Job#:	VICTORY LAKE

A1.1

PRODUCED BY AN AUTODESK EDUCATIONAL PRODUCT

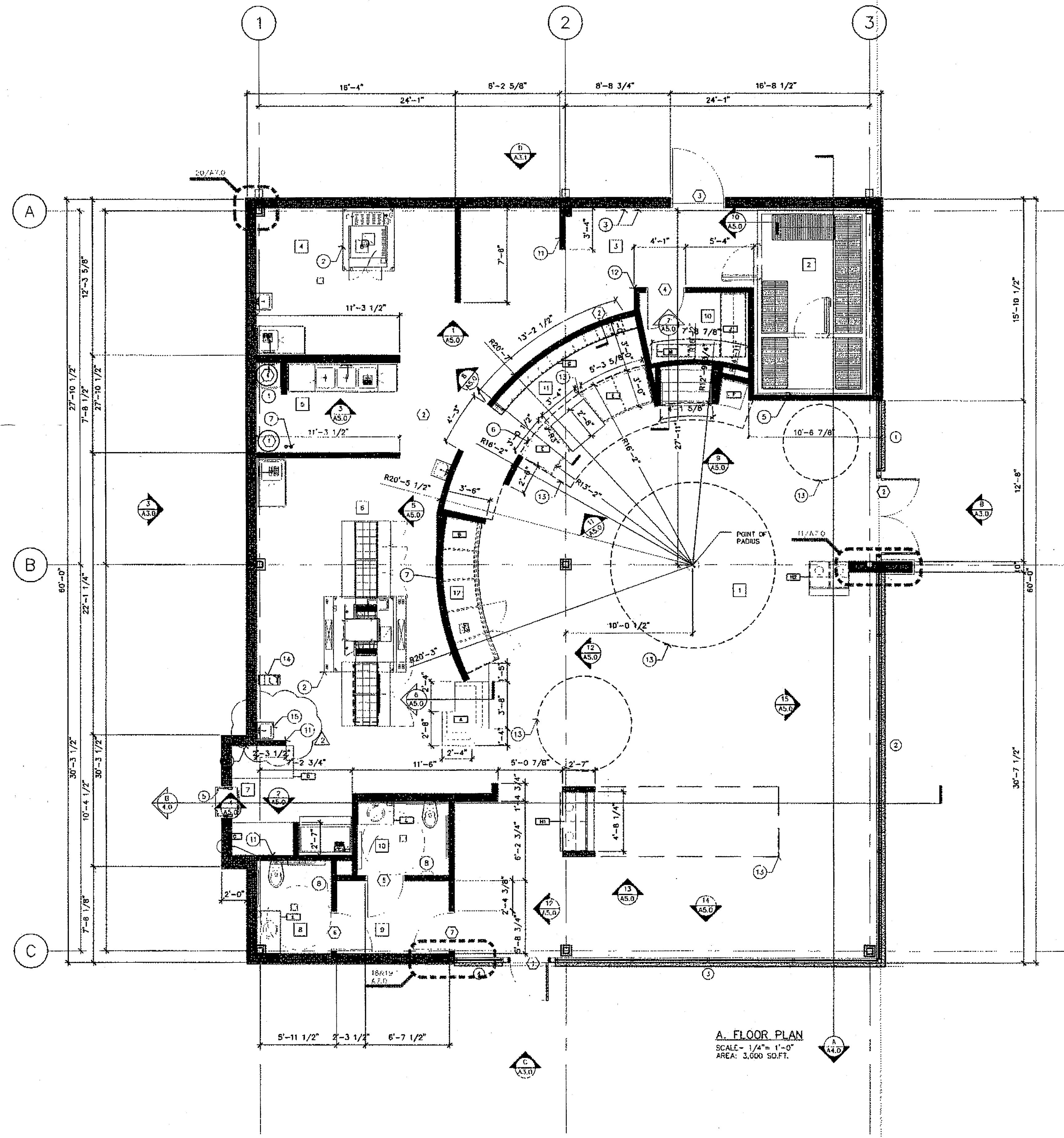

A. FLOOR PLAN
SCALE - 1/4" = 1'-0"
AREA: 3,000 SQ.FT.

FLOOR PLAN KEY NOTES:

- 1 CO2 TANK PROVIDED BY OWNER
- 2 LINE OF EXHAUST HOOD ABOVE - SEE MECHANICAL DRAWINGS
- 3 ELECTRICAL PANELS - ELECTRICAL DRAWINGS
- 4 WATER HEATER MOUNTED ABOVE MOP SINK - SEE PLUMBING DRAWINGS
- 5 G.C. SHALL COORDINATE INSTALLATION OF CORNER CLOSURE ANGLES @ WALK-IN COOLER/FREEZER W/ EQUIPMENT SUPPLIER.
- 6 LINE OF GYT, SOFFIT OR BULKHEAD ABOVE. REFER TO REFLECTED CEILING PLAN.
- 7 SODA LINES TO RUN OVERHEAD & DOWN IN WALL TO DISPENSERS
- 8 ELECTRIC HAND DRIER
- 9 EXPOSED STL. COLUMN - PAINTED P-1 SEAL JUNCTION OF COLUMN & FRP FINISH W/ WHITE, MILDEW RESISTANT SILICONE.
- 10 DRIVE THRU WINDOW - CAULK ALL PERIMETER EDGES
- 11 PROVIDE BLOCKING FOR SUPPORT OF SHELVING @ KITCHEN WALLS. BLKG MAY BE 5/8" PLYWOOD IN LIEU OF GYM. BD.
- 12 TRANSITION WLL FINISHES AT CORNER. REFER ALSO TO INTERIOR ELEVATIONS.
- 13 ABOVE SOFFIT LINE.
- 14 HOT & COLD WATER FOR COFFEE MACHINE
- 15 HAND SINK

KEY TO WALL TYPES:

FULL HEIGHT WALLS: 20 GA. 3 5/8" STEEL STUDS (6" STUDS @ PLUMBING WALL) @ 16" O.C. EXTEND 8" ABOVE HIGHEST ADJACENT CEILING & BRACE TO STRUCTURE ABOVE PER DTL. 4 & 5/AA.0 OR AS OTHERWISE NOTED TO ACHIEVE A SOUND, STABLE INSTALLATION. SEE PLAN FOR REQ'D DEPTH.

MILLWORK SCHEDULE

ITEM NO.	QTY	EQUIPMENT CATEGORY	REMARK
A	1	PICK-UP COUNTER	REFER TO MILLWORK GENERAL NOTES
B	1	BEVERAGE COUNTER	REFER TO MILLWORK GENERAL NOTES
C	1	DRIVE-THRU BEVERAGE COUNTER	REFER TO MILLWORK GENERAL NOTES
D	2	ORDERING COUNTER	REFER TO MILLWORK GENERAL NOTES
E	2	ORDERING COUNTER	REFER TO MILLWORK GENERAL NOTES
F	1	MERCHANDISE DISPLAY	REFER TO MILLWORK GENERAL NOTES
G	1	CHP SHELVING	REFER TO MILLWORK GENERAL NOTES
H1	1	TRASH UNIT	REFER TO MILLWORK GENERAL NOTES
H2	1	TRASH UNIT	REFER TO MILLWORK GENERAL NOTES
J	1	OFFICE DESK	REFER TO MILLWORK GENERAL NOTES
K	1	LIGHTING DRUM	REFER TO MILLWORK GENERAL NOTES
L	1	VANITY	REFER TO MILLWORK GENERAL NOTES

MILLWORK GENERAL NOTES:

1. M.V. IS THE ABBREVIATION FOR MILLWORK VENDOR AND SHALL BE ANY OF THE APPROVED SCHLOTZSKY'S VENDORS AS VERIFIED BY OWNER MIMESI CABINET COMPANY INC., 1674 INDUSTRIAL AVENUE, OTTAWA, KANSAS 66067; CONTACTED ED BESSETTE (785)242-8181 OR EBESSETTE@MIMESICABINET.COM WITH QUESTIONS RELATION TO THE MILLWORK PACKAGE.
2. A COMPLETED SET OF MILLWORK SHOP DRAWINGS SHALL BE MADE AVAILABLE TO THE GENERAL CONTRACTOR FOR USE AND REFERENCE PERTAINING TO THE CONSTRUCTION OF THE PROJECT. THESE SHOP DRAWINGS SHALL BE CONSIDERED AS AN INTEGRAL PART OF THE CONTRACT DOCUMENTS FOR THE CONSTRUCTION OF THE PROJECT.
3. ALL ITEMS LISTED IN THE MILLWORK SCHEDULE SHALL BE FURNISHED BY THE OWNER (MILLWORK VENDOR) AND SHALL BE INSTALLED BY THE G.C. IN ADDITION TO THE ITEMS SPECIFICALLY NOTED IN THE MILLWORK SCHEDULE. ALL STANDING AND RUNNING TRIM SHALL ALSO BE FURNISHED BY THE OWNER (MILLWORK VENDOR) AND SHALL BE INSTALLED BY THE G.C.
4. ALL MILLWORK ITEMS, INCLUDING STANDING AND RUNNING TRIM, CASHIERS, DOORS, ETC., SHALL BE FURNISHED TO THE JOB SITE IN UNFINISHED CONDITION (I.E. STAINED, SEALED, LAMINATED, ETC.) UNLESS SPECIFICALLY NOTED OTHERWISE.
5. THE MILLWORK VENDOR SHALL FURNISH TOUCH-UP STAIN, COLORED PUTTY AND VARNISH AS PART OF THE MILLWORK PACKAGE. THESE ITEMS SHALL BE USED BY THE G.C. TO TOUCH UP JOLES, CUTS, AND MARRED AREAS DURING AND/OR AFTER INSTALLATION. ALL END CUTS, MITERS, RIP CUTS, ECT., SHALL BE STAINED AND SEALED TO ENSURE THAT NO UNFINISHED WOOD EDGES ARE EXPOSED TO VIEW OR WILL BE EXPOSED TO VIEW IN THE PRODUCT.

Rev.	By	Date
1	CITY	11-23-10

SCHLOTZSKY'S
@ VICTORY LAKETOWN CENTER
 1635 F.M.646
 LEAGUE CITY, TEXAS 77573

ARCH
Woo Associates, L.L.C.
ARCHITECTS - PLANNERS

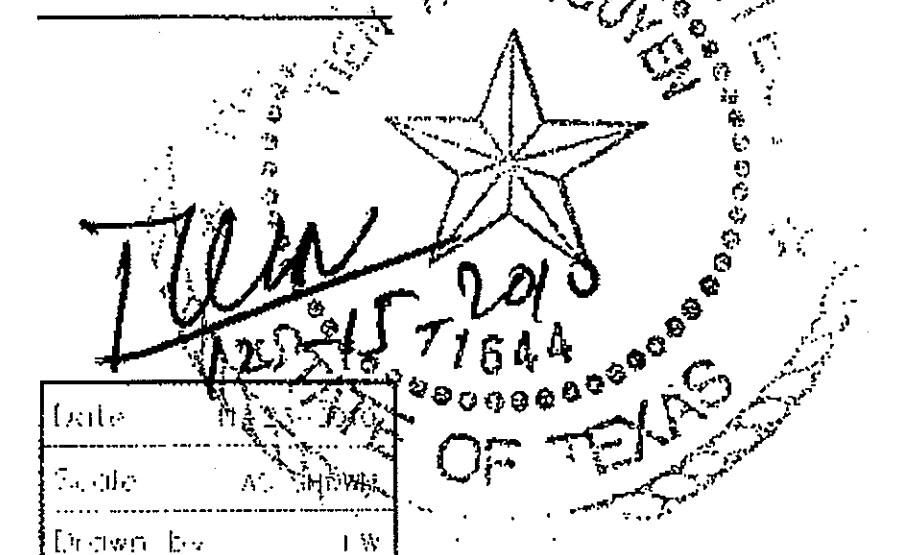

Date: _____
 Scale: A2.0
 Drawn by: J.W.
 Title: VENDOR L.A.E.

A2.0

FLOOR PLAN KEY NOTES:

- ① PRE-MANUFACTURED MOP SINK - SEE PLUMBING DRAWINGS.
- ② CABINET/COUNTER - SEE MILLWORK SCHEDULE SHEET A3.0 & MILLWORK SHOP DRAWINGS. PROVIDE BASE @ ③ @ ALL CASEWORK ITEMS (V.I.F.)
- ③ SECURE BASE TILE @ WALK-IN W/ EPOXY ADHESIVE.
- ④ REFER TO DETAIL 3/A1.1 FOR TYPICAL BASE IN KITCHEN AREA & APAS TO RECEIVE QUARRY TILE BASE. @ ⑤
- ⑤ REFERRED TO DETAIL 2/A1.1 FOR TYP. BASE IN RESTROOM RECEIVING. @ ⑥
- ⑥ REFERRED TO DETAIL 2/A1.1 FOR TYP. BASE IN RESTROOM RECEIVING. @ ⑦
- ⑦ ALIGN FLOOR FINISH TRANSITION W/ FINISHED FACED OF ANGLED WALL.
- ⑧ REFER ALSO TO FLOOR PLAN, SHEET A2.0 FOR MATCHING RADIUS POINT AND RELATED DIMENSIONS.

GENERAL FLOOR FINISH NOTES:

1. REFER TO PLUMBING PLANS FOR FLOOR DRAIN, FLOOR SINK, HUB DRAIN & CLEANOUT LOCATIONS. COORDINATE TILE INSTALLATION AROUND THESE ITEMS AND W/ PLUMBER CONTRACTOR TO ACHIEVE A CLEAN, FLUSH INSTALLATION.
2. BASE NOT REQUIRED @ STOREFRONTS EXTENDING TO FLOOR.
3. REFER ALSO TO INTERIOR ELEVATIONS ON SHEETS A3.0 & A3.1 FOR EXTEND OF BASE @ WALL FINISHES.

GENERAL DOOR NOTES:

1. ALL HARDWARE SHALL BE FURNISHED AND INSTALLED BY THE GENERAL CONTRACTOR UNLESS NOTED OTHERWISE.
2. SEC HARDWARE SETS FOR REQ'D FINISHES.
3. ALL DOORS TO BE KEYPED ALIKE TO MASTER BLDG. SYSTEM AS APPLICABLE.
4. HOLLOW METAL FRAMES SHALL BE 16 GA. STEEL.
5. ALL DOORS SHALL HAVE ADA APPROVED TYPE HARDWARE (VERIFY IN FIELD).
6. EXISTING EXIT HARDWARE SHALL COMPLY WITH ALL APPLICABLE CODES. (V.I.F.)
7. THE MAXIMUM DIMENSION FROM THE TOP OF THE THRESHOLD TO THE EXTERIOR LANDING @ EXISTING DOORS SHALL NOT EXCEED 1/2". (VERIFY IN FIELD).
8. ALL GLAZING IN DOORS AND WITHIN A 24" APC OF THE SIDES OF EXPRESS DOORS SHALL BE OF AN APPROVED SAFETY TYPE. (VERIFY IN FIELD).
9. PAINT HOLLOW METAL FRAMES & DOORS WHERE SCHEDULED W/2 FINISH COATS OF HIGH-GLOSS ACRYLIC ENAMEL. SEE ELEVATIONS & FINISH SCHEDULE.
10. PROVIDE SIGNS @ EXISTING DINING ROOM DOORS TO READ: THIS EXIT MUST REMAIN UNLOCKED WHEN THIS BUILDING IS OCCUPIED. LETTERS SHALL BE 1" TALL & MOUNTED ON A CONTRASTING BACKGROUND.
11. ADJUST CLOSERS @ EXISTING DINING ROOM DOORS SUCH THAT SWEEP PERIOD FROM AN OPEN POSITION OF 70 DEGREES, THE DOORS SHALL TAKE AT LEAST 3 SECONDS TO MOVE TO A POINT 3" FROM THE LATCH, MEASURED TO THE LEADING EDGE OF DOOR. MAXIMUM OPENING FORCE OF DOORS SHALL BE 5 LBF.
12. DOOR DETAILS DO NOT DEPICT ALL INTERIOR FINISHES. REFER TO INTERIOR ELEVATIONS & FINISH MATERIAL SCHEDULE FOR REQ'D FINISHES.

SYMBOL KEYS:

- Ⓛ FLOOR DRAIN
- Ⓜ FUNNER FLOOR DRAIN
- Ⓝ FLOOR SINK

ROOM NAME

NO.	ROOM NAME
1	DINING AREA
2	WALK-IN COOLER/ FREEZER AREA
3	STORAGE AREA
4	BAKING AREA
5	PREPARATION AREA
6	FOOD PRODUCTION AREA
7	DRIVE-THRU AREA
8	WOMEN'S REST ROOM
9	VESTIBULE
10	OFFICE ROOM
11	ORDER AREA
12	PICK-UP & SELF SERVICE AREA

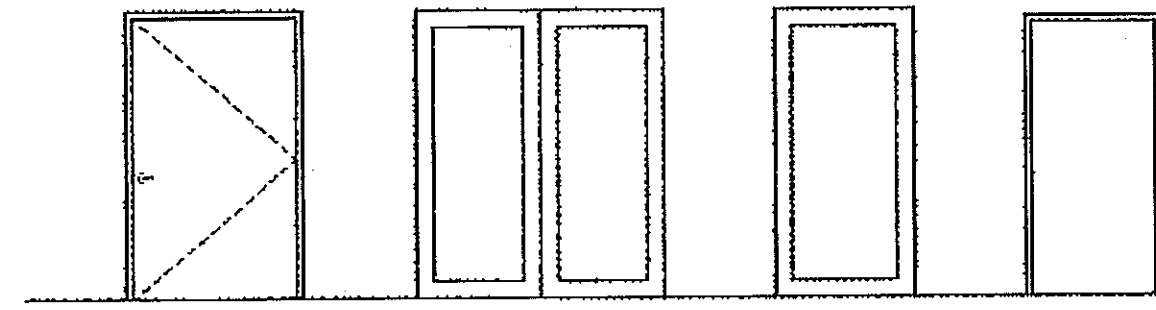

B. DOOR TYPE

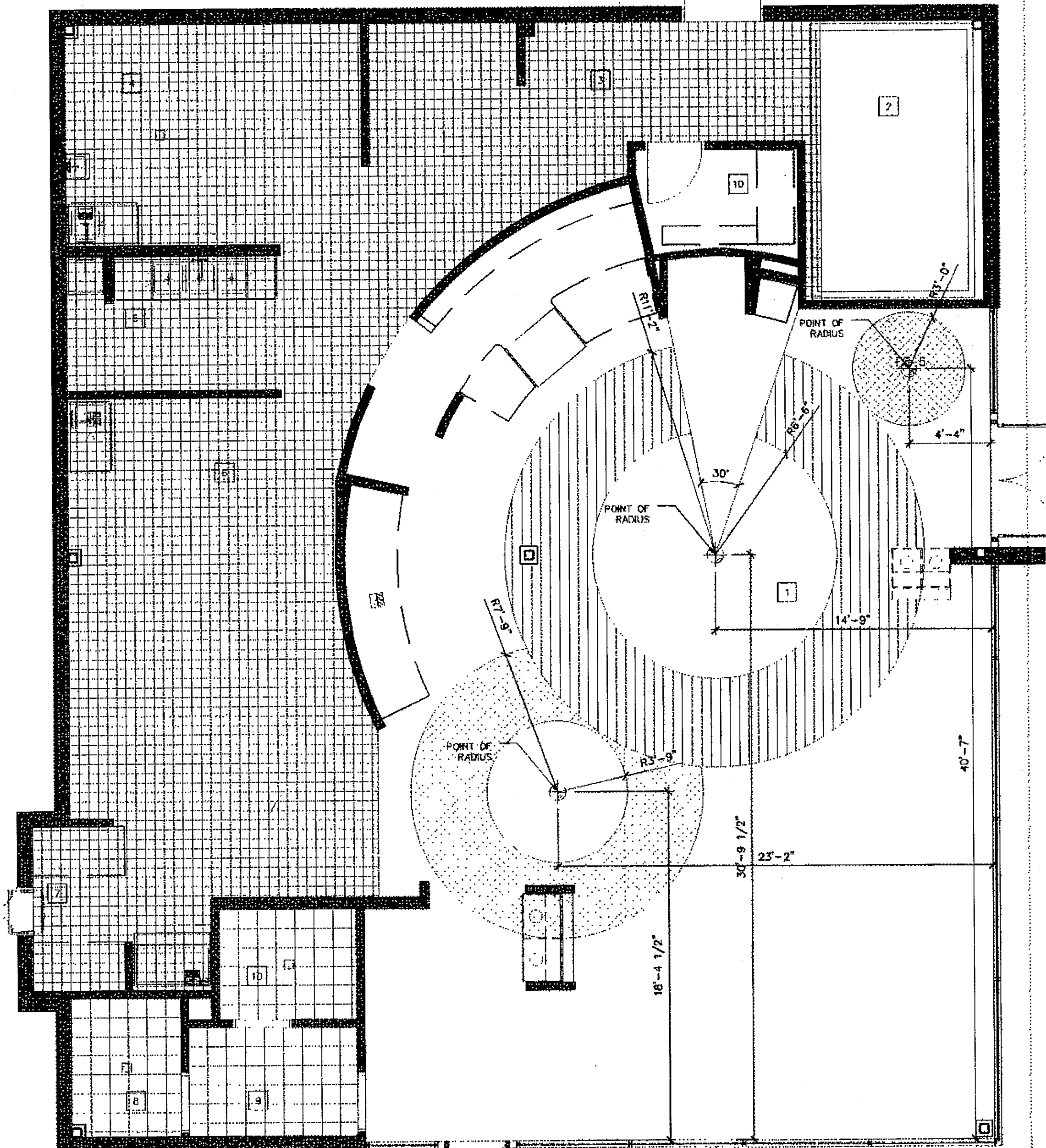

A. FINISH FLOOR PLAN
SCALE: 1/4" = 1'-0"
AREA: 3,000 SQ.FT.

DOOR SCHEDULE

NO.	DIMENSION	DOOR MATERIAL	FRAME MATERIAL	FRAMEN TYPE HEAD/JAMB/THRE	FINISHES INSIDE/OUTSIDE	HDWR SET	REMARKS
①	3'-4 1/2"x7'-0"x1 3/4"	INSUL. GLASS	ALUMINUM				REFER A2.2 FOR KAMMEER REFERENCE DWG
②	6'-0"x7'-0"x1 3/4"	INSUL. GLASS	ALUMINUM				REFER A2.2 FOR KAMMEER REFERENCE DWG
③	4'-0"x6'-10"x1 3/4"	HOLLOW METAL	HOLLOW MTL.	1 2 3	N/A N/A		REFER TO GENERAL DOOR NOTES
④	3'-0"x6'-8"x1 3/4"	S.C. WOOD	HOLLOW MTL.	1 2 3	N/A N/A		REFER TO GENERAL DOOR NOTES
⑤	3'-0"x6'-8"x1 3/4"	S.C. WOOD	HOLLOW MTL.	1 2 3	N/A N/A		REFER TO GENERAL DOOR NOTES
⑥	3'-0"x6'-8"x1 3/4"	S.C. WOOD	HOLLOW MTL.	1 2 3	N/A N/A		REFER TO GENERAL DOOR NOTES
⑦	3'-0"x6'-8"x1 3/4"	S.C. WOOD	HOLLOW MTL.	1 2 3	N/A N/A		REFER TO GENERAL DOOR NOTES

HARDWARE SCHEDULE

SET A				SET B			
3	HINGES	HAGER	HB1279 4.5X4.5X652XMS	3	HINGES	HINGES	HB1279 4.5X4.5X652XMS
1	PULL	TRIMCO	1013-3X613	1	LOCKSET	FALCON	T521XDANEX626
1	PUSH PLATE	TRIMCO	1013-3X613	1	CLOSER	LGN	P4041XALUMXSNB
1	CLOSER	LGN	P4041XALXSNB	1	KICKPLATE	TRIMCO	8"X34"X626XSMS
2	KICKPLATE	TRIMCO	8"X34"X613XSMS	2	FLOOR STOP	TRIMCO	1211X626
1	FLOOR STOP	TRIMCO	1211X613	1			
1	THRESHOLD	N.G.P.	424 DKB .36"	1			

FLOOR FINISH FF-#

CODE	MATERIAL	MANUFACTURER	SERIES	COLOR	LOCATION	DIMENSIONS	ADDITIONAL INFORMATION
FF-1	VINYL PLANKS	ARMSTRONG	NATURAL CREATIONS MYSTIX	PLANK BAMBOO NIGHT BLOSSOM	DINING	4"X36"	
FF-2	VINYL TILE	ARMSTRONG	NATURAL CREATIONS MYSTIX	STRONG DECK CHAMPAGNE	DINING	18"X18"	
FF-3	QUARRY TILE	METROPOLITAN	QUARRY BASICS	105 BUCKSKIN	KITCHEN	6"X6"	GROUT: G-1-1/8" JOINT
FF-4	PORCELAN TILE	INTERCERAMICS	SLATE	HUPPRAH BLACK	RESTROOMS	12"X12"	GROUT: G-1-1/8" JOINT
FF-5	VINYL FLOORING	ARMSTRONG	NATURAL CREATION MYSTIX	PLANK BAMBOO CITRON	DINING	4"X36"	

BASE B-#

B-1	RUBBER BASE/DOOR	ROPPE	760 SERIES 1PK	P100 BLACK	6" (120" ROLL)	DINING	SEE DTL 1/A1.1 PROVIDE PREFORMED INSIDE/OUTSIDE CORNERS
B-2	QUARRY TILE	METROPOLITAN	QUARRY TEXTURES	105 BUCKSKIN	5"X6"	WALL BASE KITCHEN	SEE DTL 3/A1.1; GROUT: G-1-1/8" JOINT
B-3	GLAZED TILE	AMERICAN OLEAN	AS091	BLACK GLOSS 0040	6"X6"	RESTROOMS	SEE DTL 2/A1.1; GROUT: G-2-1/8" JOINT

GROUT G-#

G-1	GROUT (EPOXY)	LATICRETE	SPETRALOCK PRO	22 MIDNIGHT BLACK	FLOORS	
FF-2	GROUT (UNMODIFIED)	LATICRETE	LATICRETE 1600	22 MIDNIGHT BLACK	WALLS	

PAINT P-#

P-1	PAINT	SHERWIN WILLIAMS	PROCLASSIC & DURATION	WHITE TO MATCH WC-2	DOORS/TRAMES/CEILINGS @ KITCHEN
P-2	PAINT	SHERWIN WILLIAMS	DURATION	SW6109 HOPSACK	WALLS
P-3	PAINT	SHERWIN WILLIAMS	DURATION	SW6321 RED BAY	WALL & CEILING ACCENTS
P-4	PAINT	SHERWIN WILLIAMS	DURATION	SW6918 HUMPOUS GREEN	CEILING ACCENTS
P-5	PAINT	SHERWIN WILLIAMS	DURATION	SW6809 LOBELIA	WALL & CEILING ACCENTS
P-6	PAINT	SHERWIN WILLIAMS	DURATION	SW6808 CECESTIAL	WALLS & CEILING
P-7	PAINT	SHERWIN WILLIAMS	DURATION	BLACK TO MATCH STOREFRONT	EXPOSED CCL. @ STOREFRONT/MISC.

STAIN S-#

S-1	WOOD STAIN	CUSTOM	T.B.D.	MATCH PL-1	CHAIR RAIL & MISC. TRIM
-----	------------	--------	--------	------------	-------------------------

WALL COVERING WC-#

WC-1	WALL PAPER	MOD. WALL COVERINGS	ANGELA ADAMS	AAL4603/4126, 10811 HONEY	DINING ROOM WAINSCOT	54" WIDE	FURNISHED BY OWNER'S VENDOR, INSTALLED BY G.C.
WC-2	SANITARY WALL FPP	MARLITE	PIND-FR	WHITE	KITCHEN/UTILITY ROOM		PERMIE
WC-3	MANUFACTURED STONE	LEGNS CORP.	CULTURED STONE	PRO-FIT LEDGE STONE	DINING (ACCENT AREAS)		PROVIDE SPECIAL CORNER UNITS.
WC-4	GLAZED CERAMIC TILE	AMERICAN OLEAN	AS091	BLACK GLOSS 004926A00	RESTROOM WALL	3"X6"	GROUT: G-2-1/8" JOINT

Prep.	By	Date

SCHLOTZSKY'S
@ VICTORY LAKETOWN CENTER
 1635 F.M.646
 LEAGUE CITY, TEXAS 77573

ARCH
Woo Associates, LLC.
ARCHITECTS & PLANNERS
13754
REGISTERED ARCHITECT
TIAN THI NGUYEN
13-15-2010
A2.1

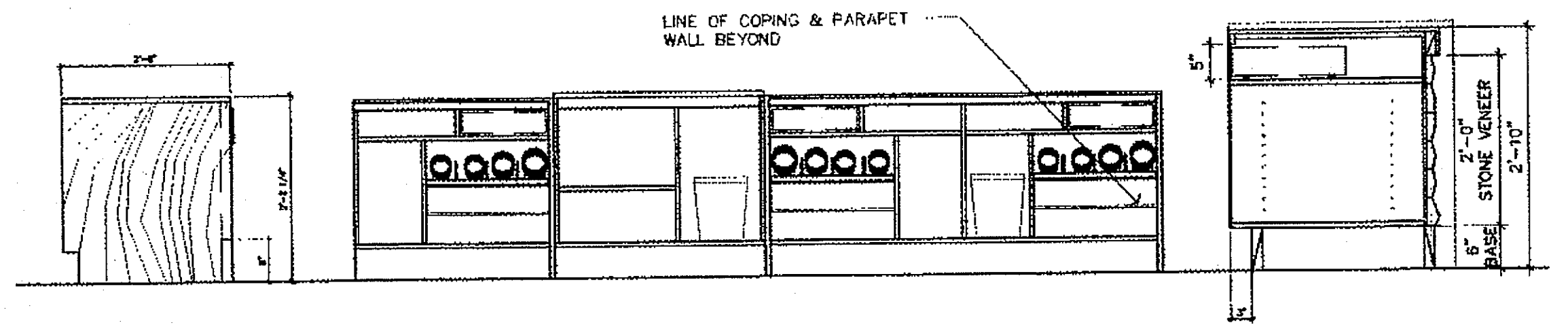

A. MILLWORK DETAIL
SCALE - 3/4" = 1'-0"

A. MILLWORK DETAIL
SCALE - 3/4" = 1'-0"

A. MILLWORK DETAIL
SCALE - 3/4" = 1'-0"

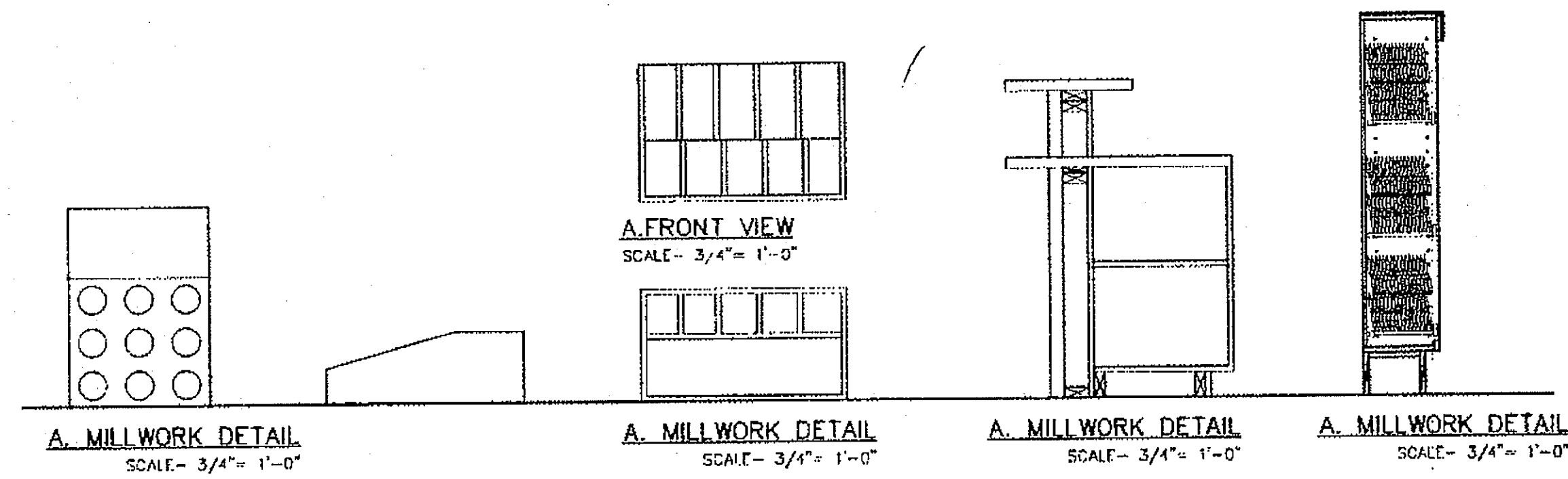

A. MILLWORK DETAIL
SCALE - 3/4" = 1'-0"

A. MILLWORK DETAIL
SCALE - 3/4" = 1'-0"

A. MILLWORK DETAIL
SCALE - 3/4" = 1'-0"

A. MILLWORK DETAIL
SCALE - 3/4" = 1'-0"

PRODUCED BY AN AUTODESK EDUCATIONAL PRODUCT

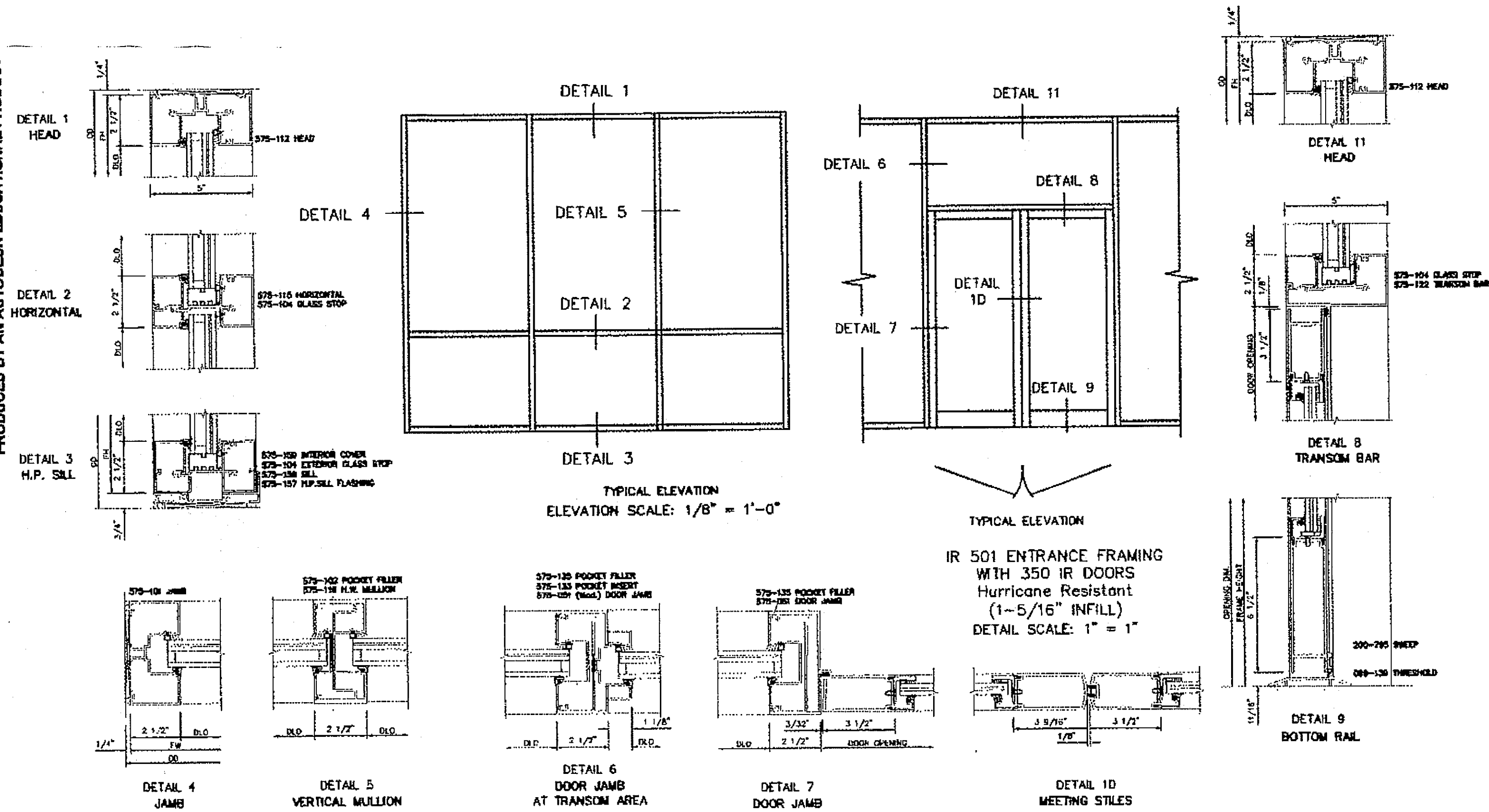

TYPICAL ELEVATION
ELEVATION SCALE: 1/8" = 1'-0"

TYPICAL ELEVATION

IR 501 ENTRANCE FRAMING
WITH 350 IR DOORS
Hurricane Resistant
(1-5/16" INFILL)
DETAIL SCALE: 1" = 1'

IR 501 FRAMING
Hurricane Resistant
(1-5/16" INFILL)
DETAIL SCALE: 3" = 1'

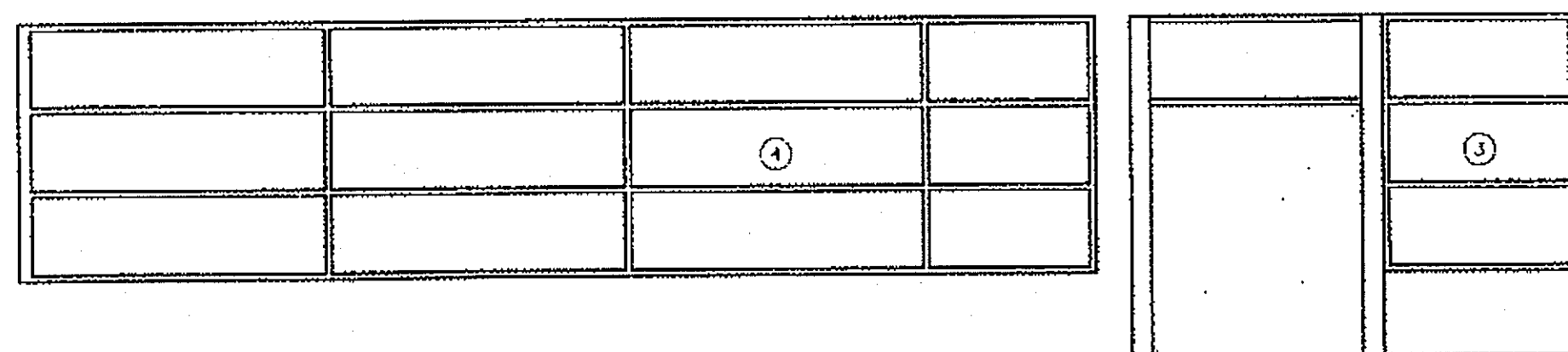

CEILING CL-#

CODE	MATERIAL	MANUFACTURER	SERIES	COLOR	LOCATION	DIMENSIONS	ADDITIONAL INFORMATION
CL-1	LAY-IN	USG INTERIORS	TROST #490 CLMA PLUS	WHITE	RESTROOM ALCOVE/DWING RM.	24"X24"X3/4"	ZXLA GRID (WHITE)
CL-2	VINYL FACED GYPSUM	USG INTERIORS	SHEETROCK #3200 (50)	WHITE	KITCHEN AREA/DWING	24"X48"X1/2"	ZXLA GRID (WHITE)

PLASTIC LAMINATE PL-#

PL-1	PLASTIC LAMINATE	PIONITE	WOODGRAIN	WX421 WTCRAFT	MILLWORK/MISC.	-	SEE MILLWORK SHOP DRAWINGS
PL-2	PLASTIC LAMINATE	PIONITE	WOODGRAIN	AG021 SABLE	MILLWORK/COUNTERTOPS	-	SEE MILLWORK SHOP DRAWINGS

SOLID SURFACE SS-#

SS-1	SOLID SURFACE	CORIAN	-	AURORA	COUNTER TOPS	1/2" THICK	SEE MILLWORK SHOP DRAWINGS
SS-2	SOLID SURFACE	CALCARSSTONE	-	APPLE MARTINI 2710	VANITY TOPS	1/2" THICK	SEE MILLWORK SHOP DRAWINGS
SS-3	SOLID SURFACE	FORMICA	-	COASTAL MOSAIC 655	VANITY TOPS	1/2" THICK	SEE MILLWORK SHOP DRAWINGS

WOOD TRIM WT-#

WT-1	CLEAR POPLAR TRIM	MILLWORK VENDOR	CUSTOM	STAIN TO MATCH PL-1	CHAIR RAIL	3/4"X2"	FURNISHED BY MILLWORK VENDOR, INSTALLED BY D.C.
WT-2	CLEAR POPLAR TRIM	MILLWORK VENDOR	CUSTOM (FIELD CUT-10-F1)	STAIN TO MATCH PL-1	WALL CAP, WINDOW TOOLING	1X	FURNISHED BY MILLWORK VENDOR, INSTALLED BY D.C.

SOLID SURFACE SS-#

PRODUCT CATEGORY	MANUFACTURER/SUPPLIER	STREET ADDRESS	CITY/STATE/ZIP	CONTACT
VINYL FLOORING/BASE	STOREFLOORS	9000 CENTRAL PARK WEST STE. 100	ATLANTA, GA 30328	KAREN CHILDS
TILE FLOORING/BASE	STOREFLOORS	9000 CENTRAL PARK WEST STE. 100	ATLANTA, GA 30328	KAREN CHILDS
WALL TILE/BASE	STOREFLOORS	9000 CENTRAL PARK WEST STE. 100	ATLANTA, GA 30328	KAREN CHILDS

MARK	QTY	ITEM	MANUFACTURER	MODEL NO.
1	2	LIQUID SOAP DISPENSER	FURNISHED BY OWNER	FROM LOCAL VENDOR
2	2	TOILET PAPER HOLDER	FURNISHED BY OWNER	FROM LOCAL VENDOR
3	2	HAND DRYER	DYSON	MODEL 082-AB04
4	2	BABY CHANGING STATION	KOALA	HORIZONTAL UNIT
5	2	GRAB BARS 36"	BOBRICK OR EQUAL	B-6806
6	2	GRAB BARS 42"	BOBRICK OR EQUAL	B-6806

WINDOW SCHEDULE

NO.	DIMENSION	DOOR MATERIAL	FRAMC MATERIAL	FRAMEN TYPE HEAD/JAMB/THRE	FINISHES INSIDE/OUTSIDE	HDWR SET	REMARKS
1							
1	3'-0"x6'-8"x1 3/4"	S.C. WOOD	HOLLOW MTL.	1 2 3	N/A N/A	-	REFER TO GENERAL DOOR NOTES
1	4'-0"x6'-8"x1 3/4"	S.C. WOOD	HOLLOW MTL.	1 2 3	N/A N/A	-	REFER TO GENERAL DOOR NOTES

Rev	By	Date

SCHLOTZSKY'S
 @ VICTORY LAKETOWN CENTER
 1635 F.M. 646
 LEAGUE CITY, TEXAS 77573

ARCH
Woo Associates, LLC.

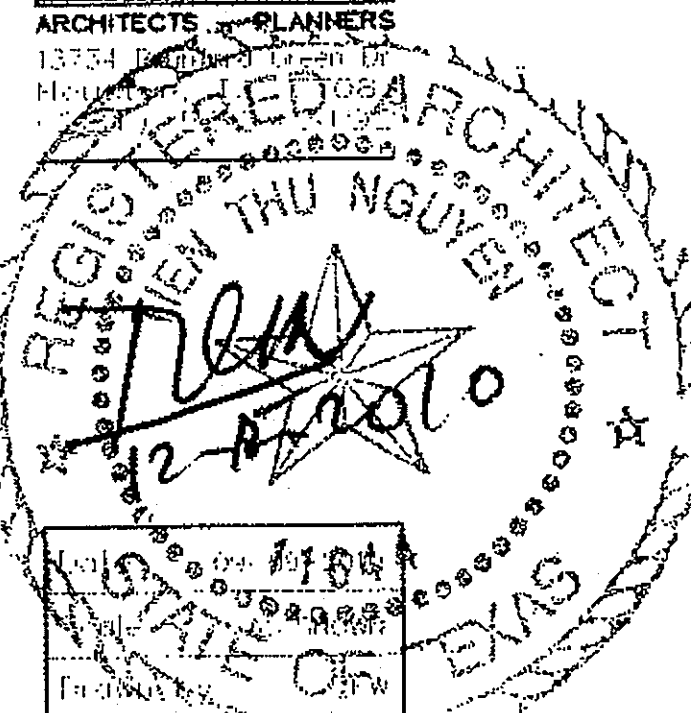

A2.2

PRODUCED BY AN AUTODESK EDUCATIONAL PRODUCT

Reback Pole Light

B. DOOR TYPE

Add (1) Microwave
(1) Drive Thru Hood

Add 4' Track
Reback heads

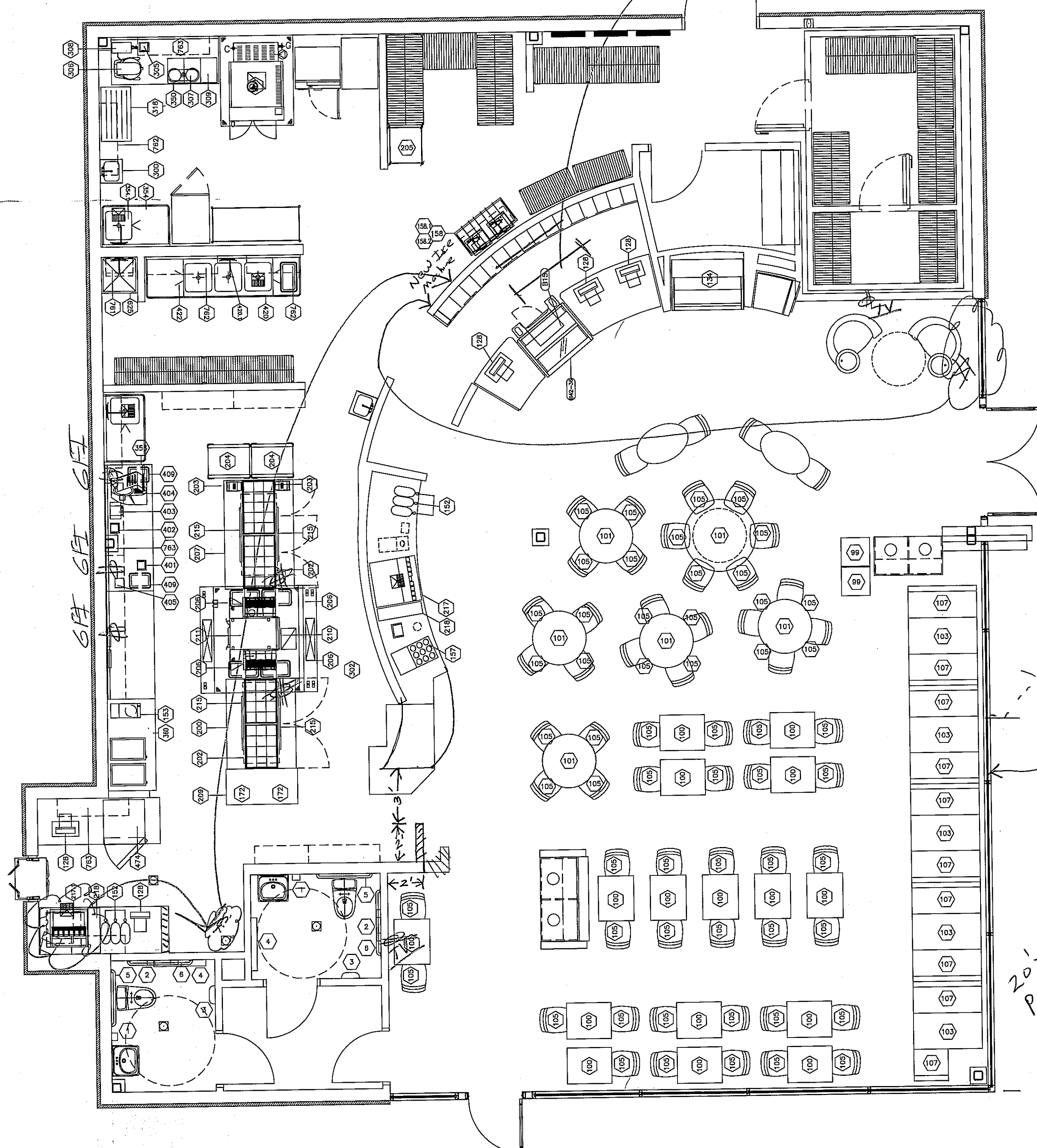

A. EQUIPMENT PLAN
SCALE - 1/4" = 1'-0"
AREA: 3,000 SQ.FT.

CEILING CL-#

CODE	MATERIAL	MANUFACTURER	SERIES	COLOR	LOCATION	DIMENSIONS	ADDITIONAL INFORMATION
CL-1	LAY-IN	USG INTERIORS	FROST #490 CLMA PLUS	WHITE	RESTROOM ALCOVE/DINING RM.	24"x24"x3/4"	ZXLA GRID (WHITE)
CL-2	VINYL FACED GYPSUM	USG INTERIORS	SHEETROCK #3200 (50)	WHITE	KITCHEN AREA/OFFICE	24"x48"x1/2"	ZXLA GRID (WHITE)

PLASTIC LAMINATE PL-#

PL-1	PLASTIC LAMINATE	PIONITE	WOODGRAIN	WX421 WITCHCRAFT	MILLWORK/MISC.	-	SEE MILLWORK SHOP DRAWINGS
PL-2	PLASTIC LAMINATE	PIONITE	WOODGRAIN	AG021 SABLE	MILLWORK/COUNTERTOPS	-	SEE MILLWORK SHOP DRAWINGS

SOLID SURFACE SS-#

SS-1	SOLID SURFACE	CORIAN	-	AURORA	COUNTER TOPS	1/2" THICK	SEE MILLWORK SHOP DRAWINGS
SS-2	SOLID SURFACE	CAESARSTONE	-	APPLE MARTINI 2710	VANITY TOPS	1/2" THICK	SEE MILLWORK SHOP DRAWINGS
SS-3	SOLID SURFACE	FORMICA	-	COASTAL MOSAIC 655	VANITY TOPS	1/2" THICK	SEE MILLWORK SHOP DRAWINGS

WOOD TRIM WT-#

WT-1	CREAR POPLAR TRIM	MILLWORK VENDOR	CUSTOM	STAIN TO MATCH PL-1	CHAIR RAIL	3/4"x2"	FURNISHED BY MILLWORK VENDOR, INSTALLED BY G.C.
WT-2	CREAR POPLAR TRIM	MILLWORK VENDOR	CUSTOM (FIELD CUT-TO-FIT)	STAIN TO MATCH PL-1	WALL CAP, WINDOWSTOOL, MISC.	1X...	FURNISHED BY MILLWORK VENDOR, INSTALLED BY G.C.

SOLID SURFACE SS-#

PRODUCT CATEGORY	MANUFACTURER/SUPPLIER	STREET ADDRESS	CITY/STATE/ZIP	CONTACT
VINYL FLOORING/BASE	STOREFLOORS	9000 CENTRAL PARK WEST STE 100	ATLANTA, GA 30328	KAREN CHILDS
TILE FLOORING/BASE	STOREFLOORS	9000 CENTRAL PARK WEST STE 100	ATLANTA, GA 30328	KAREN CHILDS
WALL TILE/BASE	STOREFLOORS	9000 CENTRAL PARK WEST STE 100	ATLANTA, GA 30328	KAREN CHILDS

MARK	QTY	ITEM	MANUFACTURER	MODEL NO.
1	2	LIQUID SOAP DISPENSER	FURNISHED BY OWNER	FROM LOCAL VENDOR
2	2	TOILET PAPER HOLDER	FURNISHED BY OWNER	FROM LOCAL VENDOR
3	2	HAND DRYER	DYSON	MODEL 082-AB04
4	2	BABY CHANGING STATION	KOALA	HORIZONTAL UNIT
5	2	GRAP BARS 36"	BOBRICK OR EQUAL	B-6806
6	2	GRAP BARS 42"	BOBRICK OR EQUAL	B-6806

SEATING CHART			
TABLE TYPE	QTY	SEAT TYPE	SEATS
2-TOP	11	DINING CHAIR	22
4-TOP	8	DINING CHAIR	32
6-TOP	1	DINING CHAIR	6
BOOTH	4	BOOTH BENCH	-
		LOUNGE CHAIR	2
TOTAL	27		62

EQUIPMENT SCHEDULE

ITEM NO	QTY	EQUIPMENT CATEGORY	200	320	420
99	LOT	BOOSTER SEAT/HIGH CHAIR	1 FINISH TABLE	1 ICE MAKER W/ BIN	1 3 COMPARTMENT SINK
100	11	24" X 30" TABLE	2 CEILING HUNG SHELF	1 ICE MAKER REMOTE CONDENSOR	1 PRE-RINSE FAUCET
101	8	36" ROUND TABLE	203 LOT TICKET PRINTER	422 LOT TRASH CAN	422 LOT TRASH CAN
102	1	48" ROUND TABLE	204 2 PAN RACK	350 1 PREP TABLE	350 1 PREP TABLE
103	3	DINING BOOTH TABLE	205 2 MOBILE BUN PAN RACK	352 1 1-COMP SINK	430 1 WALK-IN COOLER
104	1	DINING BOOTH TABLE (OBLONG)	206 LOT TRASH CAN	352.1 1 PRE-RINSE FAUCET	430.1 1 COOLER REMOTE CONDENSOR
105	LOT	DINING CHAIR	207 1 MEAT/CHEESE TABLE	354 1 PREP TABLE	431 1 WALK-IN FREEZER
106	2	LOUNGE CHAIR	209 1 WORK TABLE	354.1 1 DROP-IN SINK	431.1 1 FREEZER REMOTE CONDENSOR
107	6	BOOTH SEAT	210 1 CONVEYOR OVEN	474 1 UNDERCOUNTER REFRIGERATOR	474 1 UNDERCOUNTER REFRIGERATOR
108	1	DOUBLE BOOTH SEAT	211 1 WORK TABLE	358 1 30" X 72" PREP TABLE	625 1 MOP SINK
109	1	LOUNGE TABLE	215 4 TICKET RAIL	360 1 30" X 60" PREP TABLE	650 2 LOCKERS
121	1	OFFICE SAFE	217 1 DRINK DISPENSER	400 1 HOLDING/PROOFING CABINET	725 6 COOLER/FREEZER SHELVING
128	LOT	POS STATION	217.1 1 DRINK DISPENSER	401 1 SCALE	740 8 HIGH-DENSITY SHELVING
134	1	REFRIGERATED MERCHANDISER	218 2 LEMONADE DISPENSER	402 1 25LB SCALE	741 2 4-TIER 24" X 36" SHELVES
150	1	TRASH RING	300 2 HAND SINK	403 1 ELECTRONIC SCALE	761 2 12" X 24" X 36" SHELVES
152	LOT	ICE TEA DISPENSER	301 1 CONVECTION OVEN	404 1 SLICER	762 4 12" X 36" WALL MTD SHELVES
153	1	COFFEE/TEA BREWER	302 2 WATER FILTER	405 1 PRODUCE SLICER	763 8 12" X 48" WALL MTD SHELVES
154	1	LEMON CONTAINER	303 1 BAKERY EXHAUST HOOD	406 1 KNIFE RACK W/SKIRT	813 1 HALF-SIZE CONVECTION OVEN
157	1	CONDIMENT HOLDER	305 1 SCALE	407 1 ROLL LABEL HOLDER	815 1 MICROWAVE OVEN
158	1	BOX/PUMP RACK	306 1 COUNTER MIXER	409 LOT WASTE BASKET	842-36 1 HEATED HOLDING DISPLAY
158.1	1	CARBONATOR	307 1 BAKER'S BEAM SCALE		
158.2	1	REGULATOR	308 1 HOT WATER DISPENSER		
172	2	SOUP WARMER	309 1 INGREDIENTS BIN		
			318 1 DUNNAGE RACK		
			319 1 BUN COOLING RACK		

20' x 20' Part w/ Fence (Rt.)

Rev.	By	Date

SCHLOTZSKY'S
@ VICTORY LAKETOWN CENTER
TRACT 7A NEC INTERSTATE HWY 45 & F.M.646
LEAGUE CITY, TEXAS 77573

ARCH
Woo Associates, LLC.
ARCHITECTS - PLANNERS
13734 Branford Green Dr.
Houston, TX, 77083
(281) 530-3192

Date 05-26-2010
Scale AS SHOWN
Drawn by KW
Job# VICTORY LAKE

A2.2

PRODUCED BY AN AUTODESK EDUCATIONAL PRODUCT

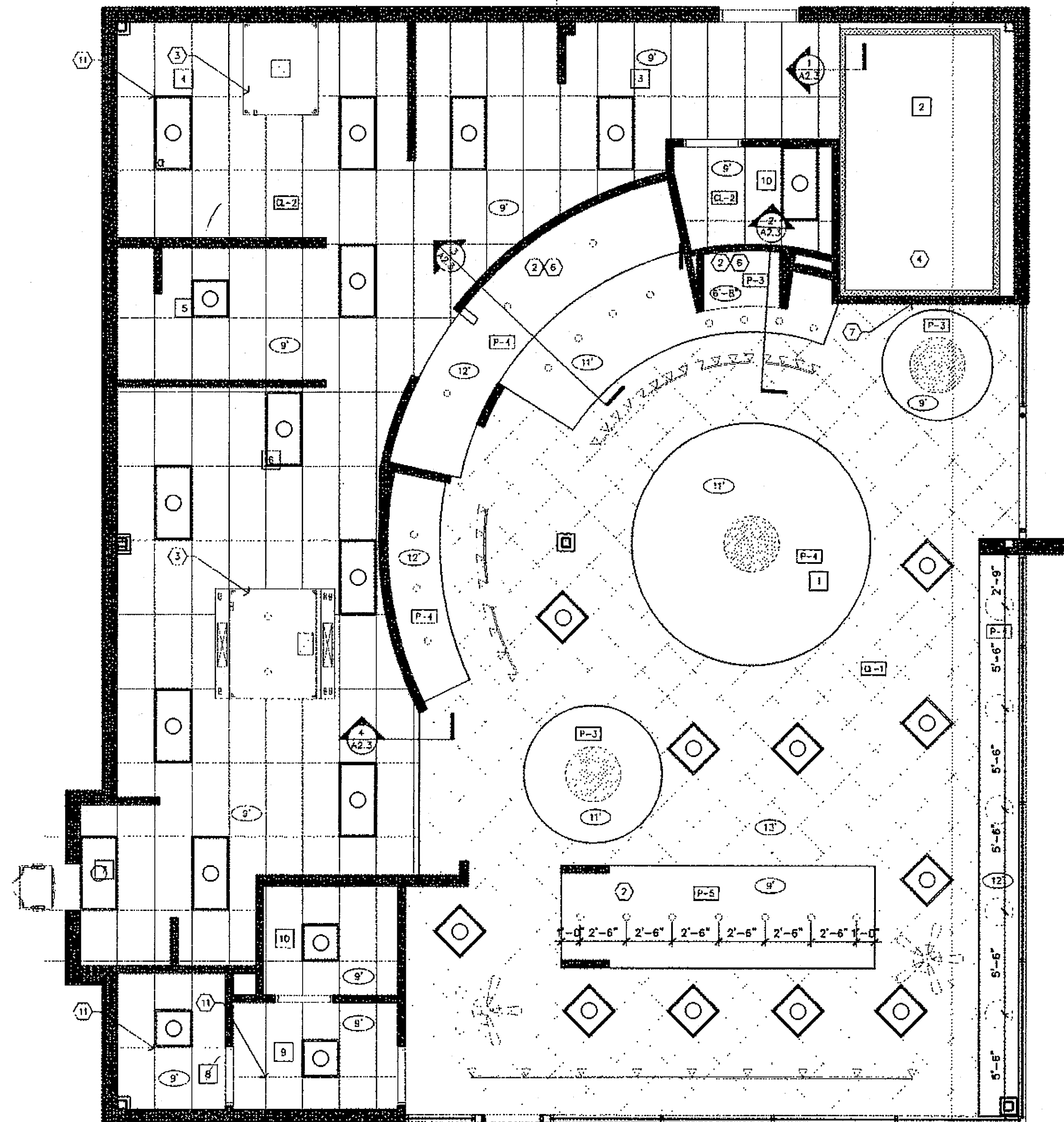

A. REFLECTED CEILING PLAN
 SCALE - 1/4" = 1'-0"
 AREA: 3,000 SQ.FT.

CEILING PLAN KEY NOTES:

- ① 5/8" GYP. BD. OVER USG DIRECT SUSPENSION SYSTEM OR EQUAL.
- ② 5/8" GYP. BD. OVER LIGHT GA. STL. FRAMING AS DETAILED.
- ③ HOOD ABOVE. - SEE MECHANICAL DRAWINGS.
- ④ LINE OF COOLER/REFRIGERATOR BELOW.
- ⑤ CENTER LIGHT FIXTURE OVER TABLE TOP.
- ⑥ FRAME CURVED SOFFIT W/ SPECIAL CURVED TRACK & ANGLE COMPONENTS. STUD SPACING SHALL BE 8" O.C. TO ACCOMMODATE RADIUS AS REQ'D.
- ⑦ 5/8" GYP. BD. BULKHEAD.
- ⑧ CENTER GRID W/ 1" SPACE OR BETWEEN WALLS OR BULKHEAD AS SHOWN.
- ⑨ SUSPENDED SHELVING UNIT
- ⑩ SOFFIT CABINET TO BE FURNISHED BY OWNERS MILLWORK VENDOR & INSTALLED BY G.C. REFER TO MILLWORK SCHEDULE SHEET A1.0
- ⑪ START POINT FOR CEILING GRID.

SYMBOLS LEGEND:

- 2'x4' RECESSED FLUORESCENT LIGHT FIXTURE
- 2'x4' RECESSED FLUORESCENT LIGHT FIXTURE W/ EMERGENCY BATTERY BACK-UP
- 2'x2' RECESSED FLUORESCENT LIGHT FIXTURE
- TRACK LIGHT FIXTURE
- PENDANT LIGHT FIXTURE
- RECESSED DOWNLIGHT
- RECESSED DOWNLIGHT W/EMERGENCY
- CHANDELIER
- FINISH DESIGNATION - SEE
- CEILING HEIGHT (TO FINISH U.O.)
- CEILING FAN
- * REFER E DRAWINGS FOR OTHER CEILING ELEMENTS

COORDINATE WITH ELECTRICAL DRAWINGS FOR ELECTRICAL PLAN & NOTES

Rev.	By	Date

SCHLOTZSKY'S
@ VICTORY LAKETOWN CENTER
 1635 F.M.646
 LEAGUE CITY, TEXAS 77573

ARCH
 Woo Associates, LLC.
 ARCHITECTS • PLANNERS



Drawn By: LW
 Job# 16844
 Project Name:

A2.3

PRODUCED BY AN AUTODESK EDUCATIONAL PRODUCT

PRODUCED BY AN AUTODESK EDUCATIONAL PRODUCT

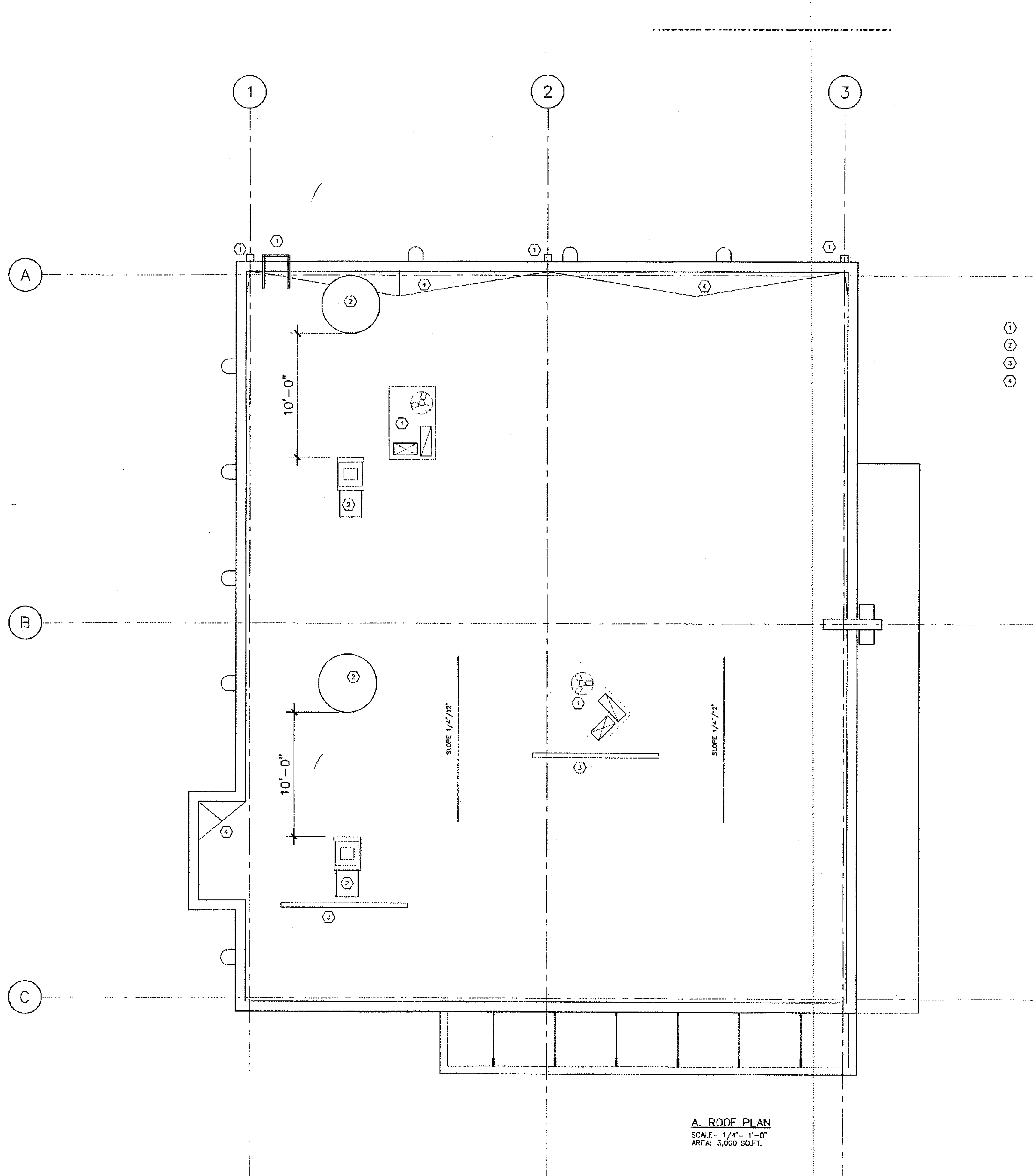

ROOF PLAN KEY NOTES:

- ① ROOF TOP UNIT
- ② EXHAUST FAN AND SUPPLY AIR DUCT SYSTEM
- ③ 3' HIGH METAL MASHED SCREEN TIED TO THE ROOF DECK FOR A/C UNITS.
- ④ CRICKET

A. ROOF PLAN
SCALE: 1/4" = 1'-0"
AREA: 3,000 SQ.FT.

PRODUCED BY AN AUTODESK EDUCATIONAL PRODUCT

Rev.	By	Date

SCHLOTZSKY'S
 @ VICTORY LAKETOWN CENTER
 1635 F.M.646
 LEAGUE CITY, TEXAS 77573

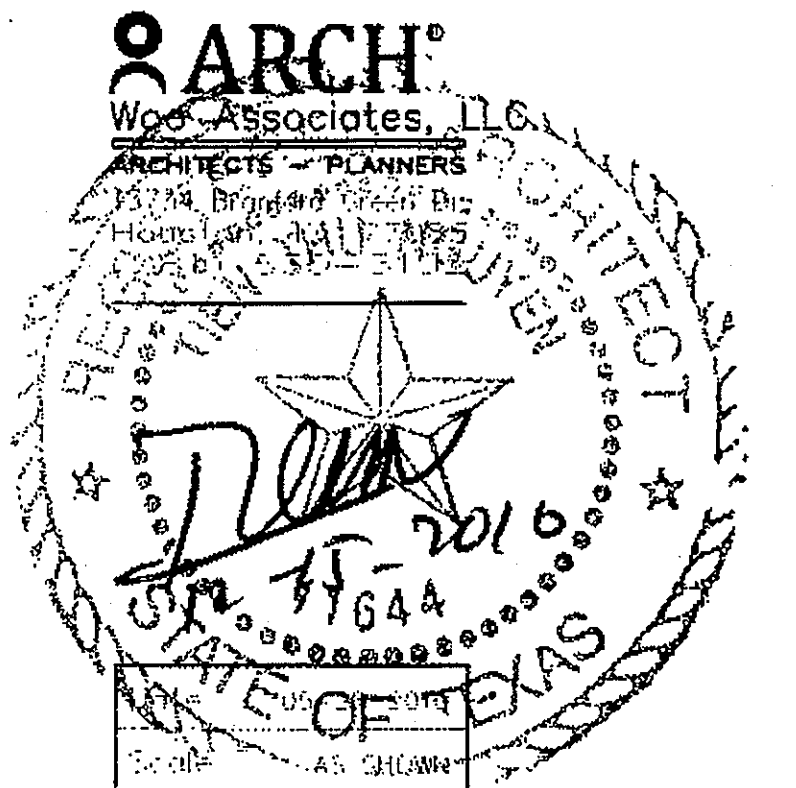

Scale: AS SHOWN
 Drawn by: LW
 Date: VICTORY LAKE

A2.4

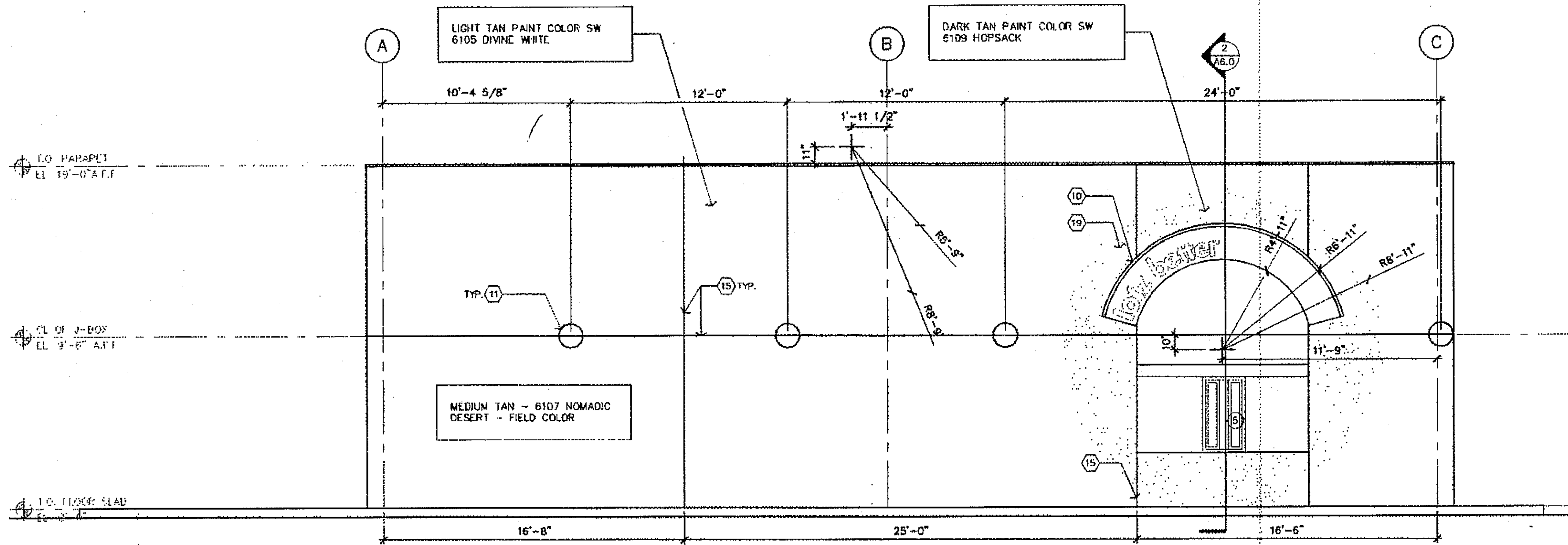

A. WEST ELEVATION
SCALE - 1/4" = 1'-0"

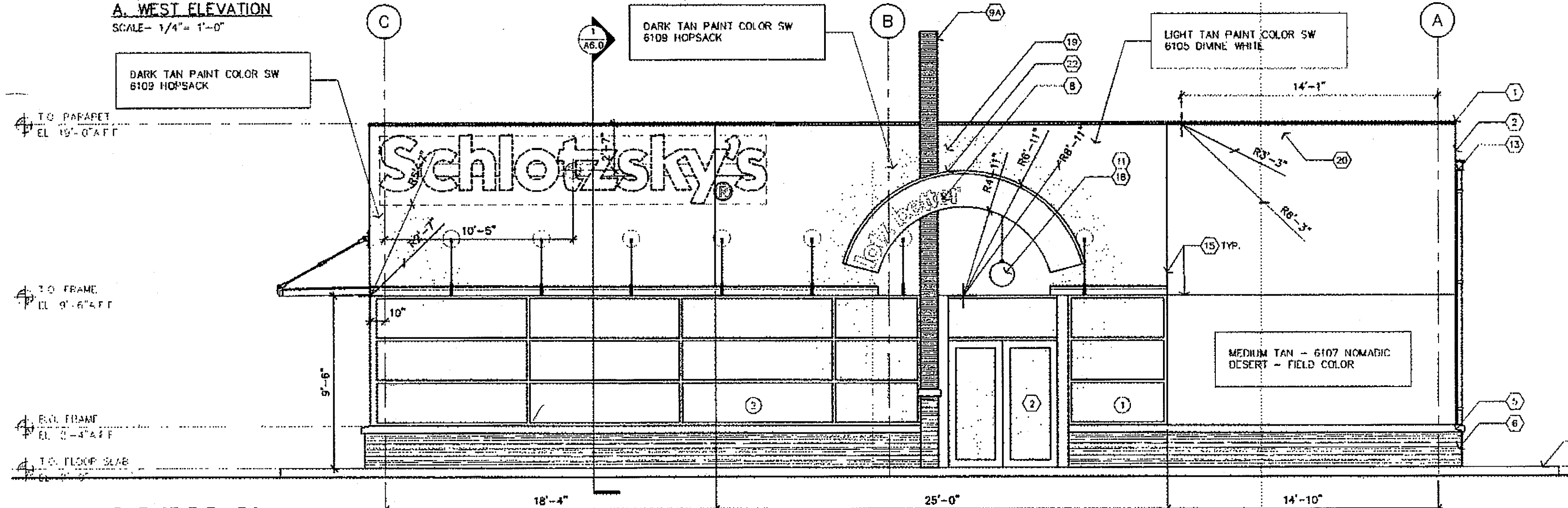

B. EAST ELEVATION
SCALE - 1/4" = 1'-0"

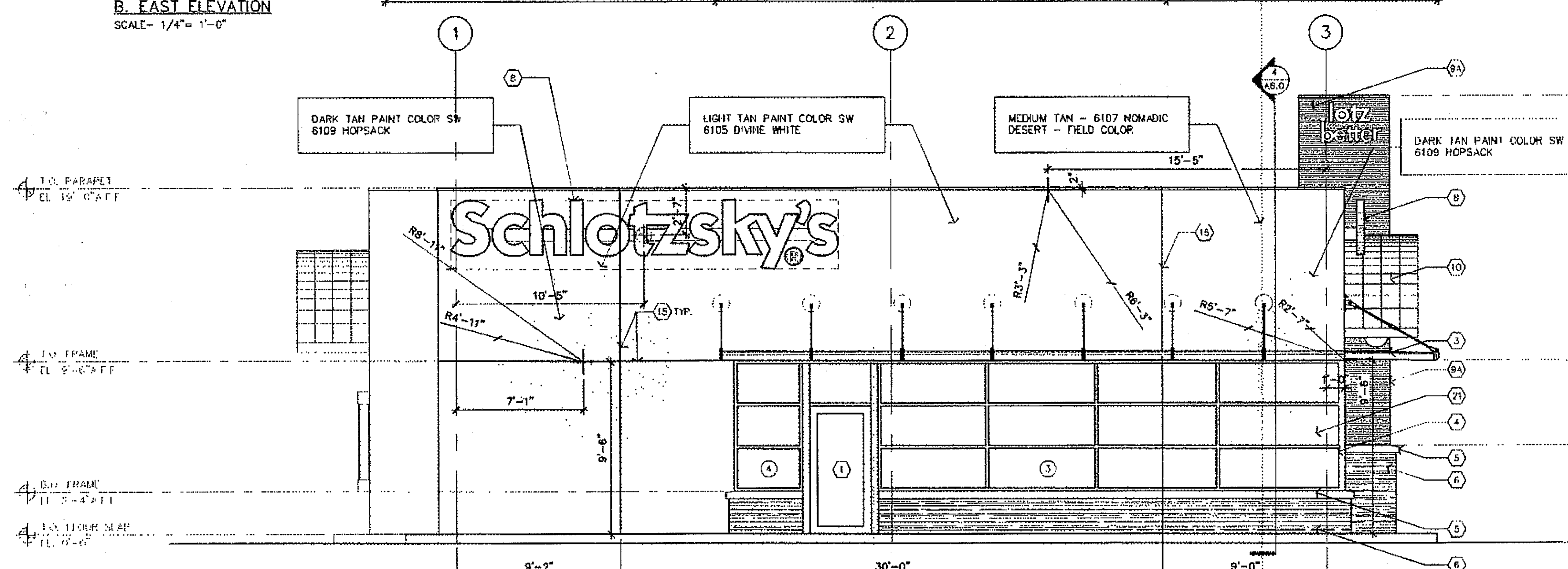

C. SOUTH(FRONT) ELEVATION
SCALE - 1/4" = 1'-0"

ELEVATION KEY NOTES:

- 1 METAL COPING - PREFINISHED (R-2)
- 2 STUCCO FINISH
- 3 STEEL CANOPY - PAINT (R-4)
- 4 STOREFRONT SYSTEM - REFER TO FLOOR PLAN & WINDOW SCHEDULE
- 5 FAUX STONE SILL (CS-2)
- 6 FAUX STONE FINISH SYSTEM (CS-1)
- 7 SIDEWALK OR CURB - REFER TO SITE DETAILS SHEET
- 8 SIGNAGE - REFER TO ELECTRICAL DRAWINGS
- 9 WALL/PARAPET FIN - REFER TO FLOOR PLAN & ROOF PLAN FOR REFERENCED DETAILS.
- 9A SAME AS (9) EXCEPT PAINT ALL SIDES OF PARAPET FIN & SCHLOTZSKY'S XP-1
- 10 STANDING SEAM MTL. ROOF & BARREL CANOPY R-1
- 11 LIGHT FIXTURE - REFER TO ELECTRICAL DRAWINGS
- 12 SCUPPER, CONDUCTOR HEAD & DOWNSPOUT (R-3)
- 13 DOWNSPOUT SHALL SPILL TO SIDEWALK TRENCH/DR. PIPE. REFER TO CIVIL DRAWINGS FOR ROOFING & DETAILS
- 14 CENTER ON DRIVE-THRU WINDOW
- 15 STUCCO CONTROL JOINT
- 16 DOOR - PAINT (R-5)
- 17 FRAME - PAINT (R-4)
- 18 CENTER UNIT FIXTURE ON DOOR OR PLASTER AS SHOWN
- 19 PAINTED GRAPHIC (R-2)
- 20 PAINTED GRAPHIC (R-3)
- 21 VINYL WINDOW GRAPHIC TO BE FURNISHED BY OWNER & INSTALLED BY G.C. ON EXTERIOR FACE OF GLASS
- 22 GAS OR ELECTRICAL METERS - PAINT (R-5)

STUCCO SYSTEM SHALL BE 3 COAT CONSISTING OF ONE LAYER OF 30# FELT FOLLOWED BY SELF FURRING LATH W/ FELT BACKING, 2 LAYERS OF FELT TOTAL ACHIEVE DRAINAGE MATT) FOLLOWED BY 3/8" SCRATCH COAT, 3/8" BROWN COAT & 1/8" OMEGA FLEX™ ACRYLIC TOP COAT. TOP COAT SHALL BE PIGMENTED WHITE TO MATCH R-2 COLOR. TEXTURE SHALL BE MEDIUM SAND. PROVIDE SAMPLE FOR OWNER APPROVAL TO INCLUDE COLOR MATCH & TEXTURE. EQUIVALENT MANUFACTURER'S PRODUCTS ARE ACCEPTABLE.

ALL FOUR SIDE WINDOW MULLION COLOR SHOULD BE BRONZ AND COLOR OF STUCCO MUST MATCH W/ EXIST. SHOPPING CENTER

ALL EXTERIOR GLAZING IS TO MEET IMPACT RESISTANCE REQUIREMENTS FOR WINDBORNE DEBRIS REGIONS (1609.1.2 IBC)

Rev.	By	Date
1	QTY	11-23-10

SCHLOTZSKY'S
@ VICTORY LAKETOWN CENTER
 1635 F.M. 646
 LEAGUE CITY, TEXAS 77573

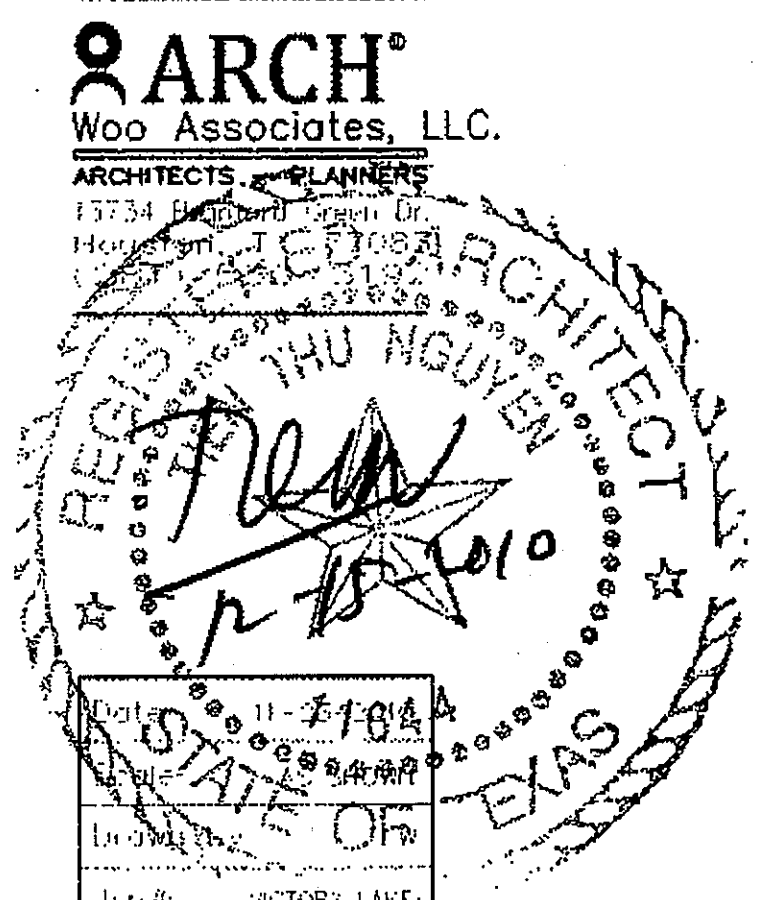

A3.0

Rev.	By	Date
1	CITY	10-11-10

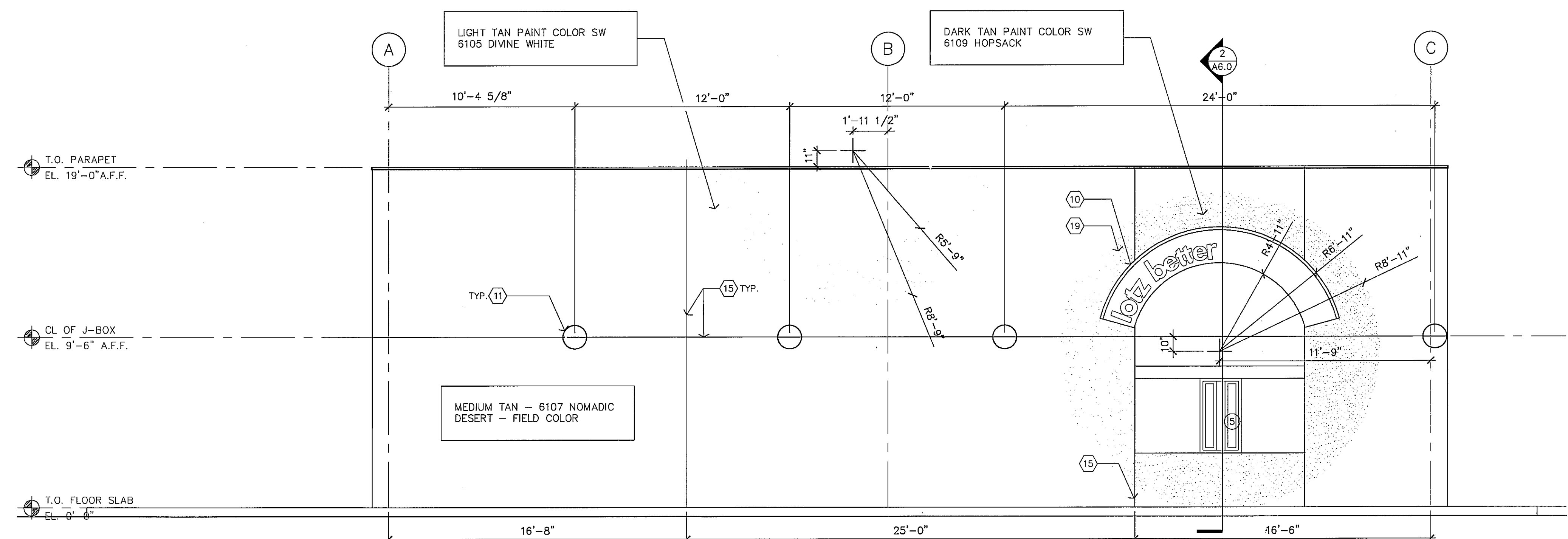

A. WEST ELEVATION
SCALE- 1/4" = 1'-0"

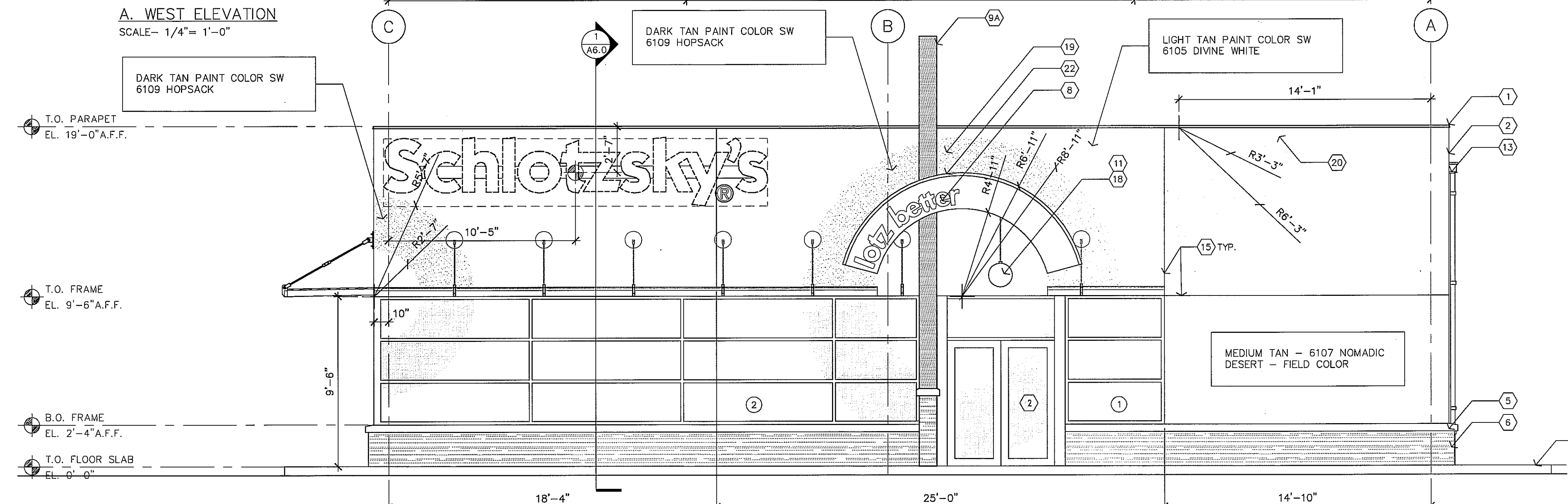

B. EAST ELEVATION
SCALE- 1/4" = 1'-0"

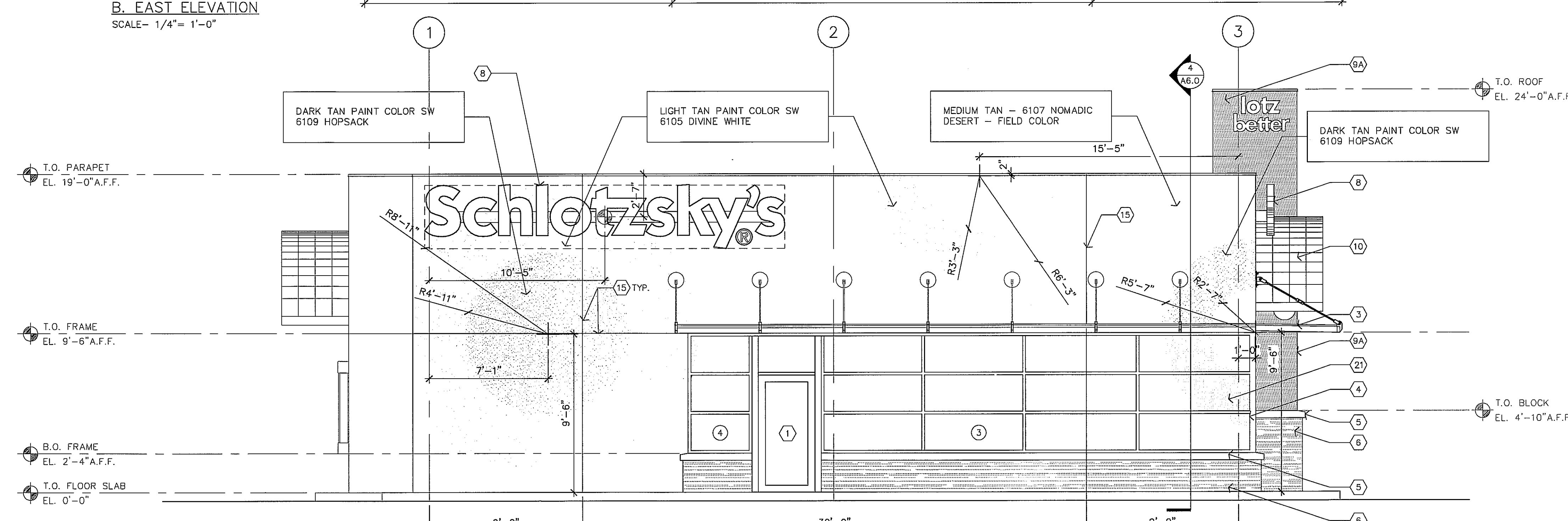

C. SOUTH(FRONT) ELEVATION
SCALE- 1/4" = 1'-0"

ELEVATION KEY NOTES:

- 1 METAL COPING - PREFINISHED [R-2]
- 2 STUCCO FINISH
- 3 STEEL CANOPY - PAINT [XP-4]
- 4 STOREFRONT SYSTEM - REFER TO FLOOR PLAN & WINDOW SCHEDULE
- 5 FAUX STONE SILL [CS-2]
- 6 FAUX STONE FINISH SYSTEM [CS-1]
- 7 SIDEWALK OR CURB - REFER TO SITE DETAILS SHEET
- 8 SIGNAGE - REFER TO ELECTRICAL DRAWINGS
- 9 WALL/PARAPET FIN - REFER TO FLOOR PLAN & ROOF PLAN FOR REFERENCED DETAILS.
- 9A SAME AS (9) EXCEPT PAINT ALL SIDES OF PARAPET FIN @ SCHLOTZSKY'S XP-1
- 10 STANDING SEAM MTL. ROOF @ BARREL CANOPY R-1
- 11 LIGHT FIXTURE - REFER TO ELECTRICAL DRAWINGS
- 12 SCUPPER, CONDUCTOR HEAD & DOWNSPOUT [R-3]
- 13 DOWNSPOUT SHALL SPILL TO SIDEWALK TRENCH/OR PIPE. REFER TO CIVIL DRAWINGS FOR ROOFING & DETAILS
- 14 CENTER ON DRIVE-THRU WINDOW
- 15 STUCCO CONTROL JOINT
- 16 DOOR - PAINT [XP-5]
- 17 FRAME - PAINT [XP-4]
- 18 CENTER UNIT FIXTURE ON DOOR OR PLASTER AS SHOWN
- 19 PAINTED GRAPHIC [XP-2]
- 20 PAINTED GRAPHIC [XP-3]
- 21 VINYL WINDOW GRAPHIC TO BE FURNISHED BY OWNER & INSTALLED BY G.C. ON EXTERIOR FACE OF GLASS
- 22 GAS OR ELECTRICAL METERS - PAINT [XP-5]

STUCCO SYSTEM SHALL BE 3 COAT CONSISTING OF ONE LAYER OF 30# FELT FOLLOWED BY SELF FURRING LATH W/ FELT BACKING, (2 LAYERS OF FELT TOTAL ACHIEVE DRAINAGE MATT) FOLLOWED BY 3/8" SCRATCH COAT, 3/8" BROWN COAT & 1/8" OMEGA FLEX" ACRYLIC TOP COAT. TOP COAT SHALL BE PIGMENTED WHITE TO MATCH R-2 COLOR. TEXTURE SHALL BE MEDIUM SAND. PROVIDE SAMPLE FOR OWNER APPROVAL TO INCLUDE COLOR MATCH & TEXTURE. EQUIVALENT MANUFACTURER'S PRODUCTS ARE ACCEPTABLE.

ALL FOUR SIDE WINDOW MULLION COLOR SHOULD BE BRONZ AND COLOR OF STUCCO MUST MATCH W/ EXIST. SHOPPING CENTER

SCHLOTZSKY S
@ VICTORY LAKETOWN CENTER
 1635 F.M.646
 LEAGUE CITY, TEXAS 77573

ARCH[®]
 Woo Associates, LLC.
 ARCHITECTS - PLANNERS
 13734 Branford Green Dr.
 Houston, TX. 77083
 (281) 530-3192



Date	05-26-2010
Scale	AS SHOWN
Drawn by	KW
Job#:	VICTORY LAKE

A3.0

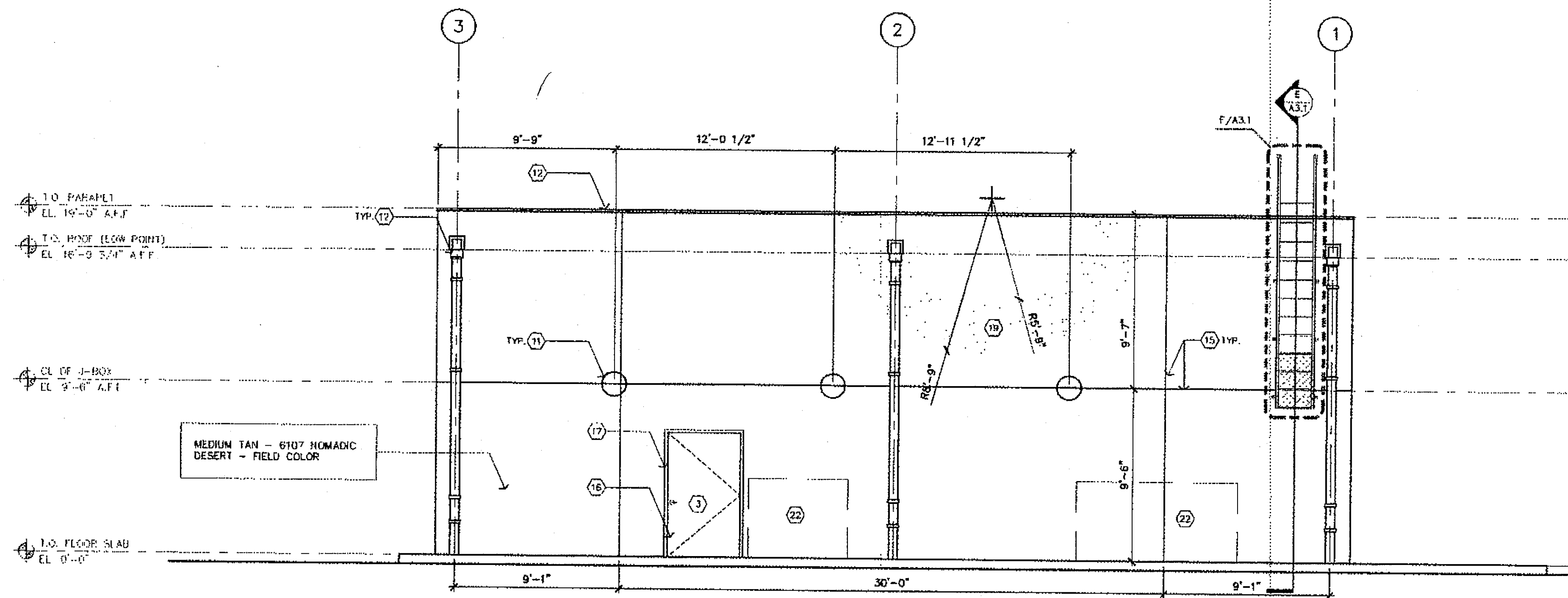

D. NORTH(REAR) ELEVATION
SCALE - 1/4" = 1'-0"

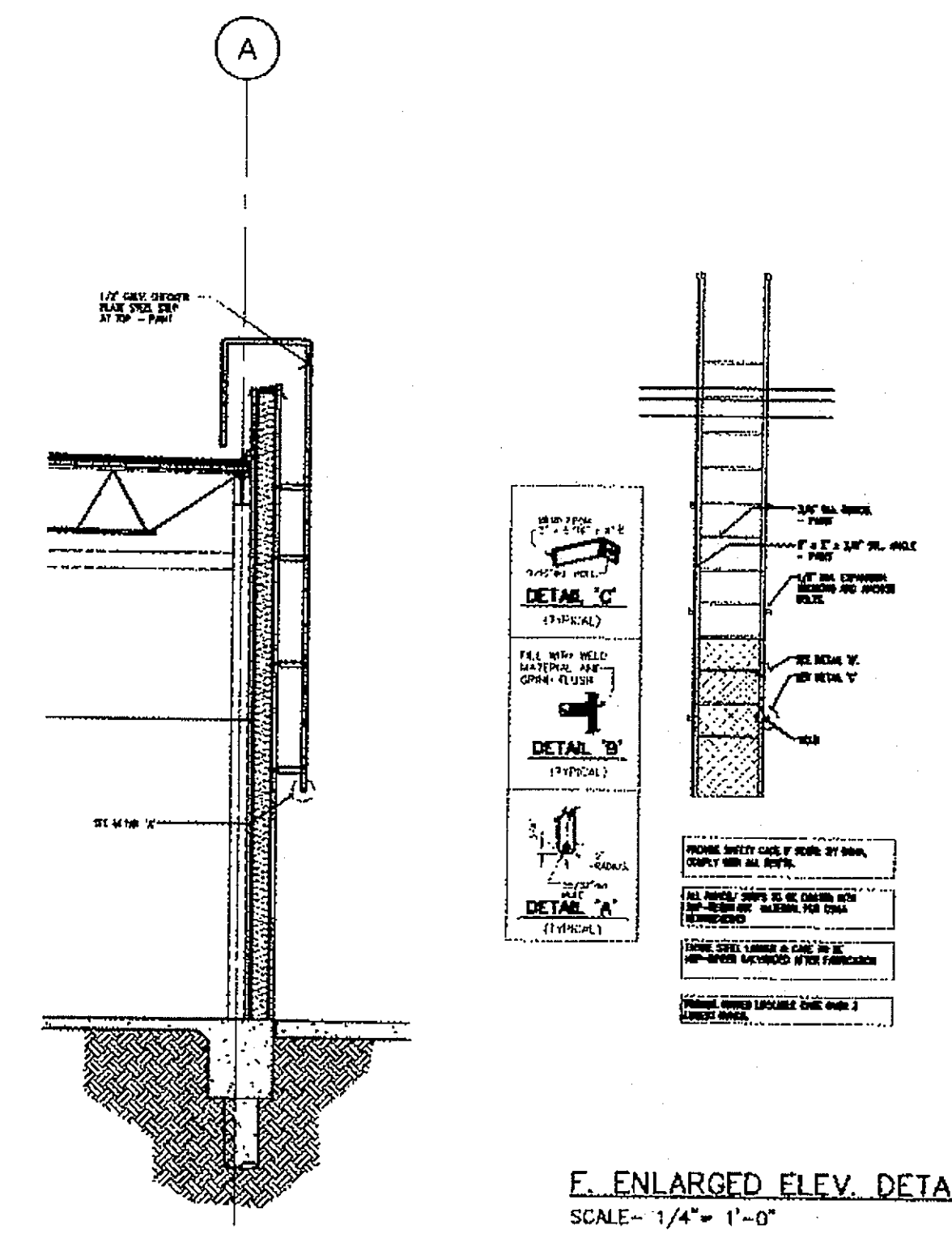

E. ENLARGED ELEV. DETAILS
SCALE - 1/4" = 1'-0"

F. WALL SECTION
SCALE - 1/4" = 1'-0"

ROOFING/FLASHING/TRIM R-#

CODE	MATERIAL	MANUFACTURER/SUPPLIER	PRODUCT	SERIES	COLOR	DIMENSION	ADDITIONAL INFORMATION
R-1	STANDING SEAM METAL ROOF	COPPER SALES, INC.	UNA-CLAD ARCH. METAL ROOFING	UC-1 SNAP-ON SEAM ARCH. SERIES	MATT BLACK	12" WIDE, 24 GA.	CONTACT: (800) 426-7737.
R-2	METAL COPING & FLASHING	COPPER SALES, INC.	UNA-CLAD ARCH. METAL ROOFING	COIL STOCK	DONE WHITE	24 GA.	CONTACT: (800) 426-7737.
R-3	CONDUCTOR HEADS, DOWNSPOUTS & TRIM	COPPER SALES, INC.	UNA-CLAD ARCH. METAL ROOFING	COIL STOCK	MATT BLACK	24 GA.	CONTACT: (800) 426-7737.

CULTURED STONE CS-#

CODE	MATERIAL	MANUFACTURER/SUPPLIER	PRODUCT	SERIES	COLOR	DIMENSION	ADDITIONAL INFORMATION
CS-1	MANUFACTURED STONE	OWENS CORNING	CULTURED STONE	COUNTRY LEDGESTONE	CHARDONNAY (CYS-20006)	----	CONTACT: (800) 225-7642, MORTAR "M-1"
CS-2	MANUFACTURED STONE SILL	OWENS CORNING	CULTURED STONE	WATERTABLES/SILLS	TAUPE (SWT-1375)	2"X3"2 1/2"X18"L	CONTACT: (800) 225-7642, MORTAR "M-1"

MORTAR M-#

CODE	MATERIAL	MANUFACTURER/SUPPLIER	PRODUCT	SERIES	COLOR	DIMENSION	ADDITIONAL INFORMATION
M-1	MORTAR	ESSROC CEMENT CORP.	FLAMINGO - BRIXMENT	MASONRY MORTAR	B-133 "LIGHT WHI"	----	CONTACT: (800) 4ESSROC

STUCCO ST-#

CODE	MATERIAL	MANUFACTURER/SUPPLIER	PRODUCT	SERIES	COLOR	DIMENSION	ADDITIONAL INFORMATION
SI-1	STUCCO	OMEGA PRODUCTS INT'L.	3 COAT SYSTEM	PORTLAND CEMENT W/ OMEGA FLEX TOP COAT	WHITE TO MATCH R-2	----	CONTACT: (800) 600-6634

STUCCO ST-#

CODE	MATERIAL	MANUFACTURER/SUPPLIER	PRODUCT	SERIES	COLOR	DIMENSION	ADDITIONAL INFORMATION
ST-1	STUCCO	OMEGA PRODUCTS INT'L.	3 COAT SYSTEM	PORTLAND CEMENT W/ OMEGA FLEX TOP COAT	WHITE TO MATCH R-2	----	CONTACT: (800) 600-6634

EXTERIOR PAINT XP-#

CODE	MATERIAL	MANUFACTURER/SUPPLIER	PRODUCT	SERIES	COLOR	DIMENSION	ADDITIONAL INFORMATION
XP-1	PAINT	SHERWIN WILLIAMS	DURATION	SATIN FINISH #K33	SW6918 HUMOROUS GREEN	----	REFER TO EXTERIOR ELEVATIONS FOR LOCATION.
XP-2	PAINT	SHERWIN WILLIAMS	DURATION	SATIN FINISH #K33	SW(T.B.D.) (DARK TAN)	----	REFER TO EXTERIOR ELEVATIONS FOR LOCATION.
XP-3	PAINT	SHERWIN WILLIAMS	DURATION	SATIN FINISH #K33	SW(T.B.D.) (LIGHT TAN)	----	REFER TO EXTERIOR ELEVATIONS FOR LOCATION.
XP-4	PAINT	SHERWIN WILLIAMS	DURATION	GLOSS #K34	BLACK TO MATCH R-3	----	REFER TO EXTERIOR ELEVATIONS FOR LOCATION.
XP-5	PAINT	SHERWIN WILLIAMS	DURATION	GLOSS #K34	WHITE TO MATCH R-2	----	LA'EX SEMI-GLOSS FINISH. REFER TO EXTERIOR ELEVATIONS FOR LOCATION.

ELEVATION PLAN KEY NOTES:

- ① METAL COPING - PREFINISHED [R-2]
- ② STUCCO FINISH
- ③ STEEL CANOPY - PAINT [XP-4]
- ④ STOREFRONT SYSTEM - REFER TO FLOOR PLAN & WINDOW SCHEDULE
- ⑤ FAUX STONE SILL [CS-2]
- ⑥ FAUX STONE FINISH SYSTEM [CS-1]
- ⑦ SIDEWALK OR CURB - REFER TO SITE DETAILS SHEET
- ⑧ SIGNAGE - REFER TO ELECTRICAL DRAWINGS
- ⑨ WALL/PARAPET FIN - REFER TO FLOOR PLAN & ROOF PLAN FOR REFERENCED DETAILS.
- ⑩ SAME AS 9 EXCEPT PAINT ALL SIDES OF PARAPET FIN @ SCHLOTZSKY'S [XP-1]
- ⑪ STANDING SEAM MTL. ROOF @ BARREL CANOPY [R-1]
- ⑫ LIGHT FIXTURE - REFER TO ELECTRICAL DRAWINGS
- ⑬ SCUPPER, CONDUCTOR HEAD & DOWNSPOUT [R-3]
- ⑭ DOWNSPOUT SHALL SPILL TO SIDEWALK TRENCH/OR PIPE. REFER TO CIVIL DRAWINGS FOR ROOFING & DETAILS
- ⑮ CENTER ON DRIVE-THRU WINDOW
- ⑯ STUCCO CONTROL JOINT
- ⑰ DOOR - PAINT [XP-3]
- ⑱ FRAME - PAINT [XP-4]
- ⑲ CENTER UNIT FIXTURE ON DOOR OR PLASTER AS SHOWN
- ⑳ PAINTED GRAPHIC [XP-2]
- ㉑ PAINTED GRAPHIC [XP-3]
- ㉒ VINYL WINDOW GRAPHIC TO BE FURNISHED BY OWNER & INSTALLED BY C.C. ON EXTERIOR FACE OF GLASS
- ㉓ GAS OR ELECTRICAL METERS - PAINT [XP-5]

STUCCO SYSTEM SHALL BE 3 COAT CONSISTING OF ONE LAYER OF JOE FELT FOLLOWED BY SELF CURRING LATH W/ FELT BACKING, (2 LAYERS OF FELT TOTAL ADHESIVE DRAINAGE MAT) FOLLOWED BY 3/8" SCRATCH COAT, 3/8" BROWN COAT & 1/8" OMEGA FLEX ACRYLIC TOP COAT. TOP COAT SHALL BE PIGMENTED WHITE TO MATCH R-2 COLOR. TEXTURE SHALL BE MEDIUM SAND. PROVIDE SAMPLE FOR OWNER APPROVAL TO INCLUDE COLOR MATCH & TEXTURE. EQUIVALENT MANUFACTURER'S PRODUCTS ARE ACCEPTABLE.

Rev.	By	Date
1	CITY	10-11-10

SCHLOTZSKY'S
@ VICTORY LAKETOWN CENTER
1635 F.M. 646
LEAGUE CITY, TEXAS 77573

ARCH
Woo Associates, LLC.
ARCHITECTS - PLANNERS
13734 Brandwood Dr., Suite 100
Houston, TX 77040
713-261-1111

THU NGUYEN
ARCHITECT
12/15/2010

STATE OF TEXAS
Professional Seal

A3.1

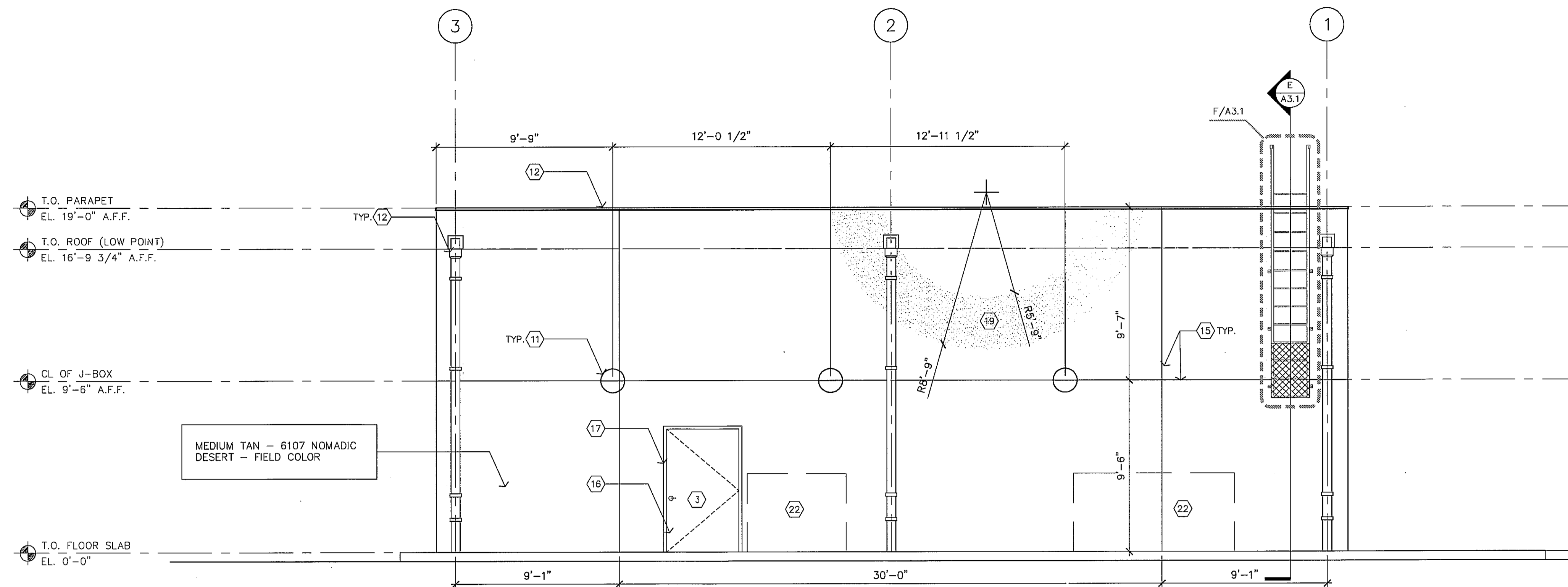

D. NORTH(REAR) ELEVATION
SCALE- 1/4" = 1'-0"

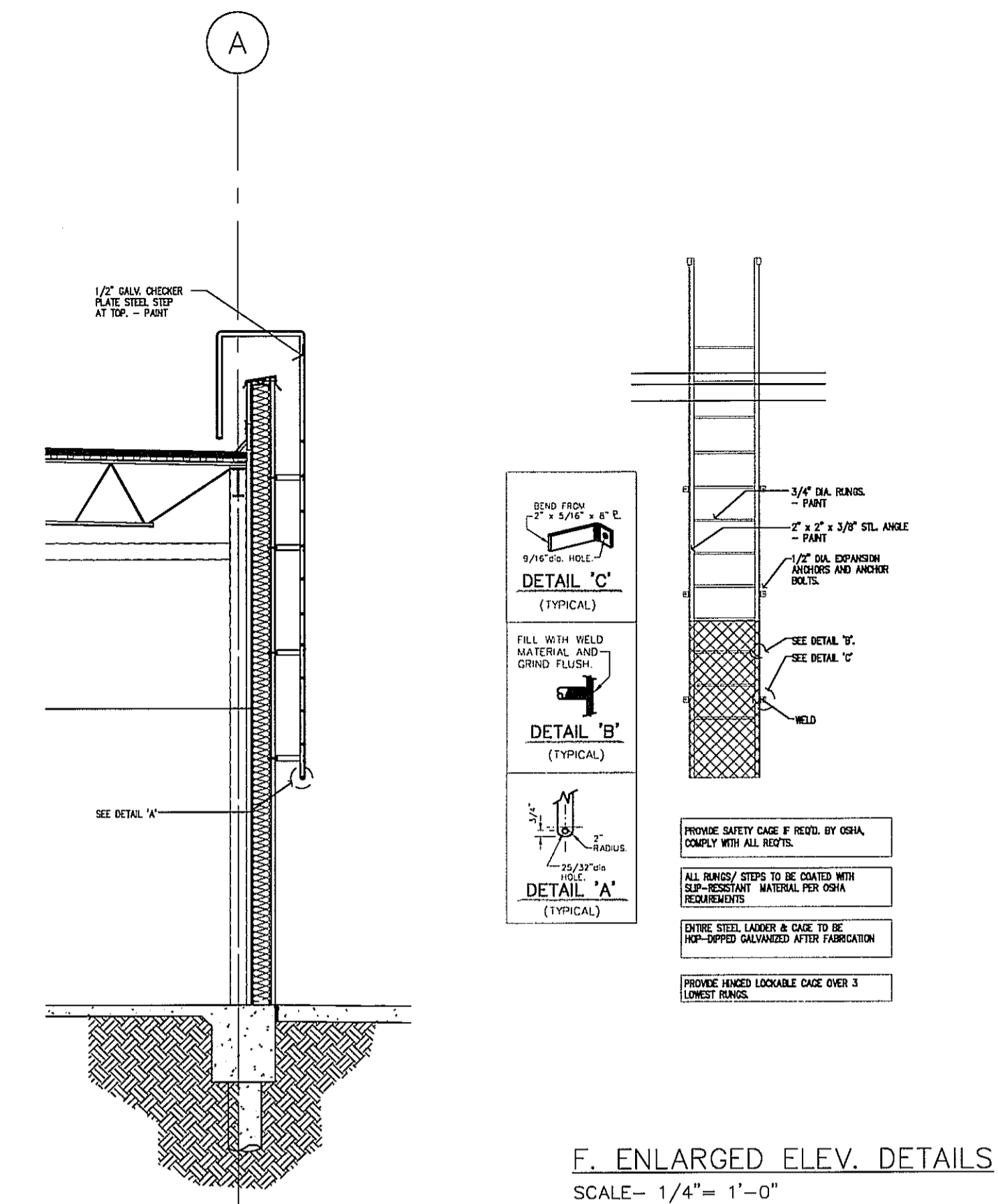

E. WALL SECTION
SCALE- 1/4" = 1'-0"

F. ENLARGED ELEV. DETAILS
SCALE- 1/4" = 1'-0"

ROOFING/FLASHING/TRIM R-#

CODE	MATERIAL	MANUFACTURER/SUPPLIER	PRODUCT	SERIES	COLOR	DIMENSION	ADDITIONAL INFORMATION
R-1	STANDING SEAM METAL ROOF	COPPER SALES, INC.	UNA-CLAD ARCH. METAL ROOFING	UC-1 SNAP-ON SEAM ARCH. SERIES	MATT BLACK	12" WIDE, 24 GA.	CONTACT: (800) 426-7737.
R-2	METAL COPING & FLASHING	COPPER SALES, INC.	UNA-CLAD ARCH. METAL ROOFING	COIL STOCK	BONE WHITE	24 GA	CONTACT: (800) 426-7737.
R-3	CONDUCTOR HEADS, DOWNSPOUTS & TRIM	COPPER SALES, INC.	UNA-CLAD ARCH. METAL ROOFING	COIL STOCK	MATT BLACK	24 GA	CONTACT: (800) 426-7737.

CULTURED STONE CS-#

CODE	MATERIAL	MANUFACTURER/SUPPLIER	PRODUCT	SERIES	COLOR	DIMENSION	ADDITIONAL INFORMATION
CS-1	MANUFACTURED STONE	OWENS CORNING	CULTURED STONE	COUNTRY LEDGESTONE	CHARDONNAY (CYS-20006)	----	CONTACT:(800)225-7642,MORTAR-"M-1"
CS-2	MANUFACTURED STONE SILL	OWENS CORNING	CULTURED STONE	WATERTABLES/SILLS	TAUPE (SWT-1375)	2"x3"2 1/2"x18"L	CONTACT:(800)225-7642,MORTAR-"M-1"

MORTAR M-#

CODE	MATERIAL	MANUFACTURER/SUPPLIER	PRODUCT	SERIES	COLOR	DIMENSION	ADDITIONAL INFORMATION
M-1	MORTAR	ESSROC CEMENT CORP.	FLAMINGO - BRIXMENT	MASONRY MORTAR	B-133 "LIGHT BUFF"	----	CONTACT:(800)4ESSROC

STUCCO ST-#

CODE	MATERIAL	MANUFACTURER/SUPPLIER	PRODUCT	SERIES	COLOR	DIMENSION	ADDITIONAL INFORMATION
ST-1	STUCCO	OMEGA PRODUCTS INTL.	3 COAT SYSTEM	PORTLAND CEMENT W/ OMEGA FLEX TOP COAT	WHITE TO MATCH R-2	----	CONTACT:(800)600-6634

STUCCO ST-#

CODE	MATERIAL	MANUFACTURER/SUPPLIER	PRODUCT	SERIES	COLOR	DIMENSION	ADDITIONAL INFORMATION
ST-1	STUCCO	OMEGA PRODUCTS INTL.	3 COAT SYSTEM	PORTLAND CEMENT W/ OMEGA FLEX TOP COAT	WHITE TO MATCH R-2	----	CONTACT:(800)600-6634

EXTERIOR PAINT XP-#

CODE	MATERIAL	MANUFACTURER/SUPPLIER	PRODUCT	SERIES	COLOR	DIMENSION	ADDITIONAL INFORMATION
XP-1	PAINT	SHERWIN WILLIAMS	DURATION	SATIN FINISH #K33	SW6918 HUMOROUS GREEN	----	REFER TO EXTERIOR ELEVATIONS FOR LOCATION.
XP-2	PAINT	SHERWIN WILLIAMS	DURATION	SATIN FINISH #K33	SW(T.B.D.) (DARK TAN)	----	REFER TO EXTERIOR ELEVATIONS FOR LOCATION.
XP-3	PAINT	SHERWIN WILLIAMS	DURATION	SATIN FINISH #K33	SW(T.B.D.) (LIGHT TAN)	----	REFER TO EXTERIOR ELEVATIONS FOR LOCATION.
XP-4	PAINT	SHERWIN WILLIAMS	DURATION	GLOSS #K34	BLACK TO MATCH R-3	----	REFER TO EXTERIOR ELEVATIONS FOR LOCATION.
XP-5	PAINT	SHERWIN WILLIAMS	DURATION	GLOSS #K34	WHITE TO MATCH R-2	----	LATEX SEMI-GLOSS FINISH. REFER TO EXTERIOR ELEVATIONS FOR LOCATION.

ELEVATION PLAN KEY NOTES:

- 1 METAL COPING - PREFINISHED [R-2]
- 2 STUCCO FINISH
- 3 STEEL CANOPY - PAINT [XP-4]
- 4 STOREFRONT SYSTEM - REFER TO FLOOR PLAN & WINDOW SCHEDULE
- 5 FAUX STONE SILL [CS-2]
- 6 FAUX STONE FINISH SYSTEM [CS-1]
- 7 SIDEWALK OR CURB - REFER TO SITE DETAILS SHEET
- 8 SIGNAGE - REFER TO ELECTRICAL DRAWINGS
- 9 WALL/PARAPET FIN - REFER TO FLOOR PLAN & ROOF PLAN FOR REFERENCED DETAILS.
- 9A SAME AS 9 EXCEPT PAINT ALL SIDES OF PARAPET FIN @ SCHLOTZSKY'S [XP-1]
- 10 STANDING SEAM MTL. ROOF @ BARREL CANOPY [R-1]
- 11 LIGHT FIXTURE - REFER TO ELECTRICAL DRAWINGS
- 12 SCUPPER, CONDUCTOR HEAD & DOWNSPOUT [R-3]
- 13 DOWNSPOUT SHALL SPILL TO SIDEWALK TRENCH/OR PIPE. REFER TO CIVIL DRAWINGS FOR ROOFING & DETAILS
- 14 CENTER ON DRIVE-THRU WINDOW
- 15 STUCCO CONTROL JOINT
- 16 DOOR - PAINT [XP-5]
- 17 FRAME - PAINT [XP-4]
- 18 CENTER UNIT FIXTURE ON DOOR OR PLASTER AS SHOWN
- 19 PAINTED GRAPHIC [XP-2]
- 20 PAINTED GRAPHIC [XP-3]
- 21 VINYL WINDOW GRAPHIC TO BE FURNISHED BY OWNER & INSTALLED BY G.C. ON EXTERIOR FACE OF GLASS
- 22 GAS OR ELECTRICAL METERS - PAINT [XP-5]

STUCCO SYSTEM SHALL BE 3 COAT CONSISTING OF ONE LAYER OF 30# FELT FOLLOWED BY SELF FURRING LATH W/ FELT BACKING, (2 LAYERS OF FELT TOTAL ACHIEVE DRAINAGE MATT) FOLLOWED BY 3/8" SCRATCH COAT, 3/8" BROWN COAT & 1/8" OMEGA FLEX™ ACRYLIC TOP COAT. TOP COAT SHALL BE PIGMENTED WHITE TO MATCH R-2 COLOR. TEXTURE SHALL BE MEDIUM SAND. PROVIDE SAMPLE FOR OWNER APPROVAL TO INCLUDE COLOR MATCH & TEXTURE. EQUIVALENT MANUFACTURER'S PRODUCTS ARE ACCEPTABLE.

Rev.	By	Date
△	CITY	10-11-10

SCHLOTZSKY S
@ VICTORY LAKETOWN CENTER
 1635 F.M.646
 LEAGUE CITY, TEXAS 77573

ARCH
Woo Associates, LLC.
ARCHITECTS - PLANNERS
13734 Branford Green Dr.
Houston, TX. 77083
(281) 530-3192

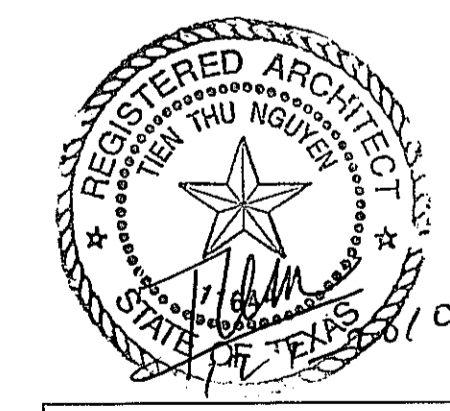

Date	09-01-2010
Scale	AS SHOWN
Drawn by	KW
Job#:	VICTORY LAKE

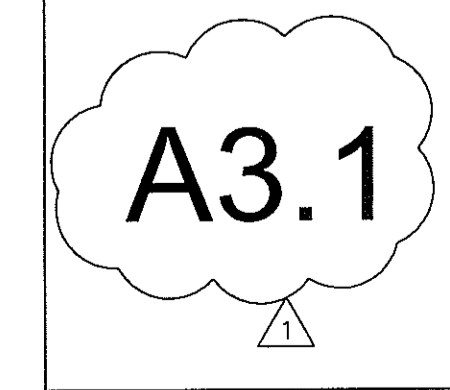

PRODUCED BY AN AUTODESK EDUCATIONAL PRODUCT

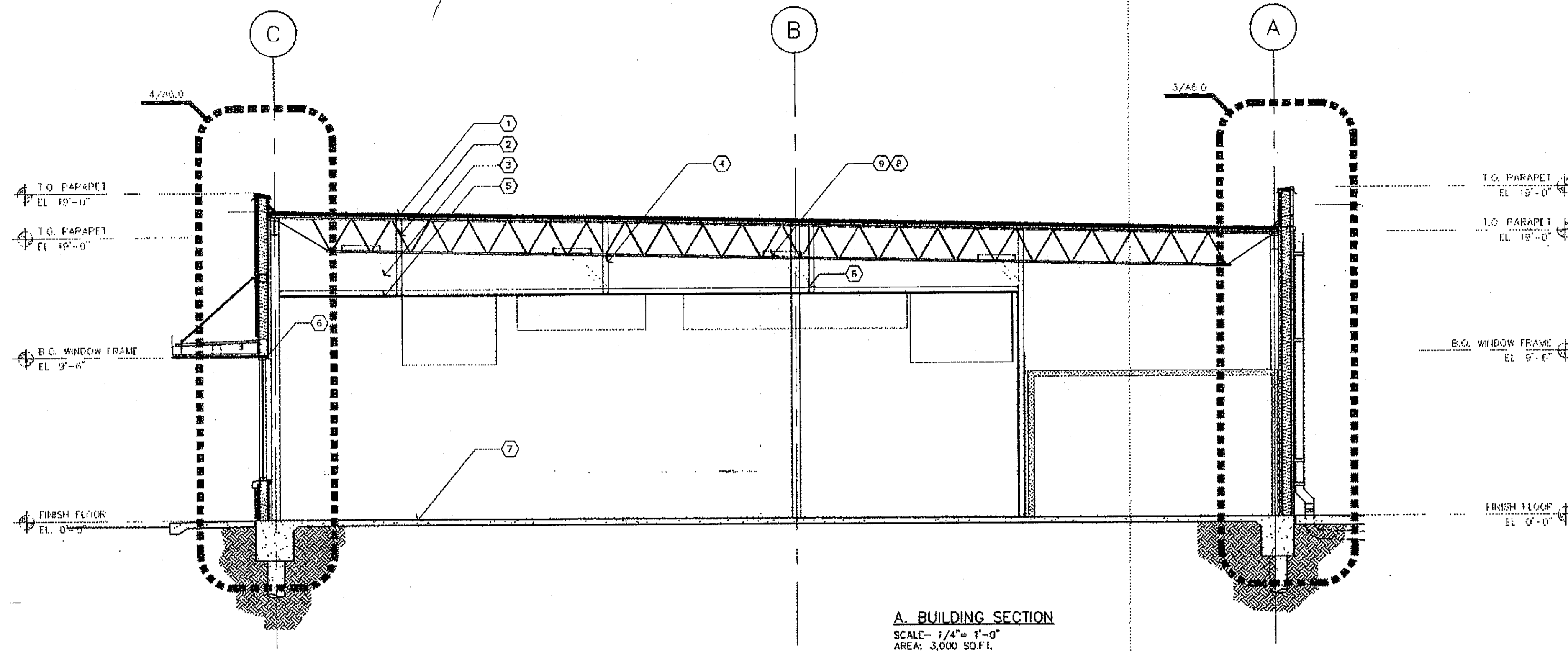

A. BUILDING SECTION
 SCALE - 1/4" = 1'-0"
 AREA: 3,000 SQ.FT.

- BUILDING SECTION KEY NOTES:**
- ① SINGLE-PLY ROOF FLASHING OVER 1/2" PLYWOOD ON GSE SEATING. EXTEND FLASHING OVER TOP OF PARAPET FRAMING
 - ② METAL DECK, BAR JOIST & STEEL ORDER JOIST - REFER TO STRUCTURAL DWGS
 - ③ DIAGONAL WALL BRACING @ 48" O.C.
 - ④ 3 5/8", 20GA MET. STDS @ 16" O.C. MAX.
 - ⑤ SUSPENDED CEILING - SEE REFLECTED CEILING PLAN
 - ⑥ 1/4" CAULK JOINT @ JUCTURE OF TRIM & STOREFRONT
 - ⑦ FLOORING AS SCHEDULED OVER EXISTING CONC. SLAB - SEE FLOOR FINISH PLAN
 - ⑧ BOLTED CONNECTION W/ WASHERS & LOCKNUTS @ BAR JOIST (TYP.)
 - ⑨ 16 GA. STL. STUD TRACK TO SPAN ACROSS BAR JOISTS

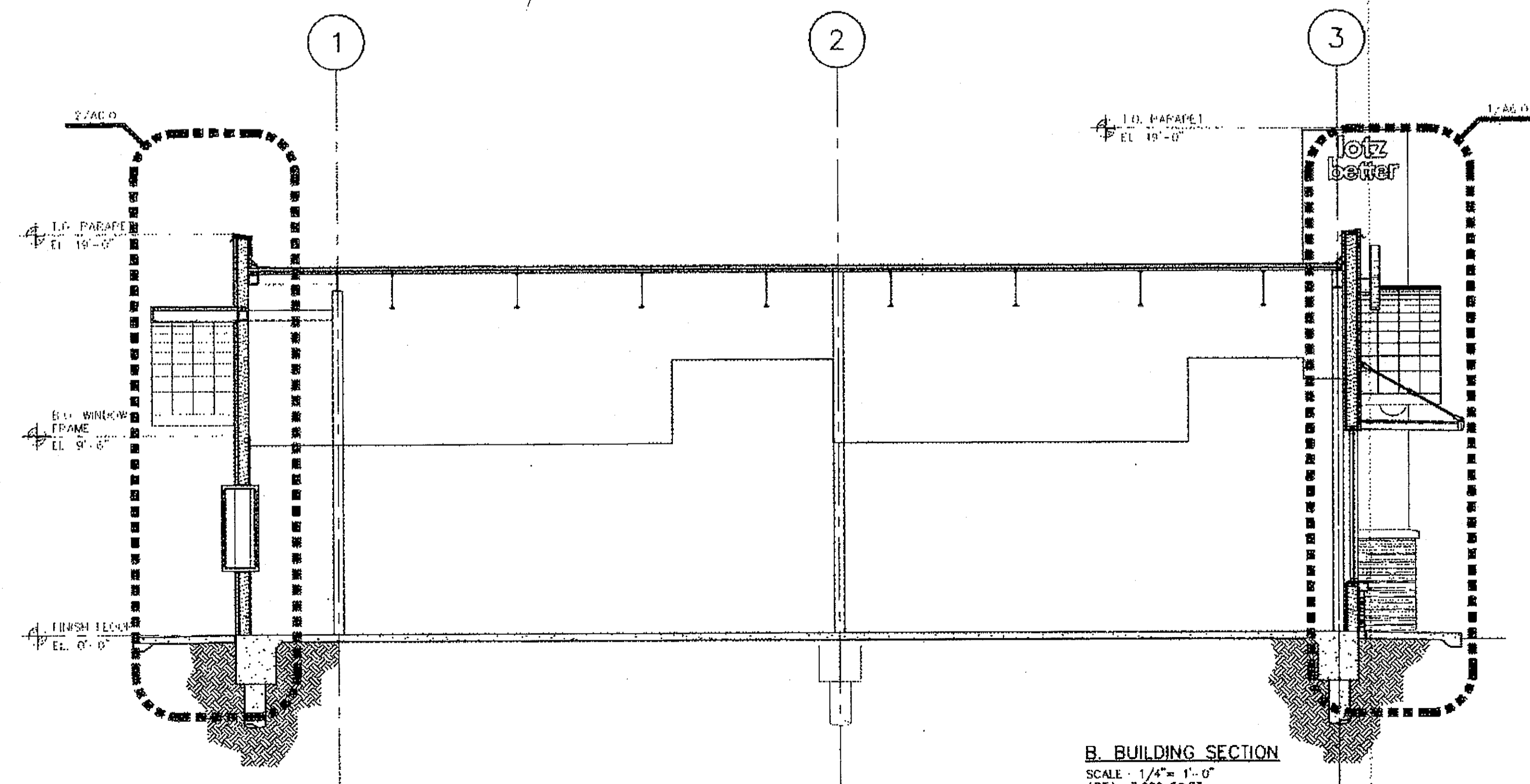

B. BUILDING SECTION
 SCALE - 1/4" = 1'-0"
 AREA: 3,000 SQ.FT.

PRODUCED BY AN AUTODESK EDUCATIONAL PRODUCT

Rev.	By	Date

SCHLOTZSKY'S
@ VICTORY LAKETOWN CENTER
 1635 F.M.646
 LEAGUE CITY, TEXAS 77573

ARCH
 Woo Associates, LLC.
 ARCHITECTS & PLANNERS
 15734 Redwood Area Dr
 Houston, TX 77083
 (281) 530-3100

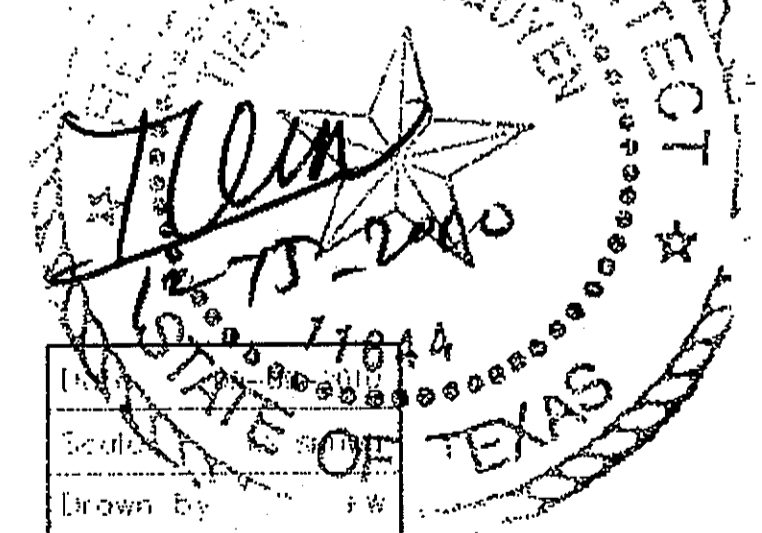

Drawn by: J.W.
 Title: ARCHITECT
A4.0

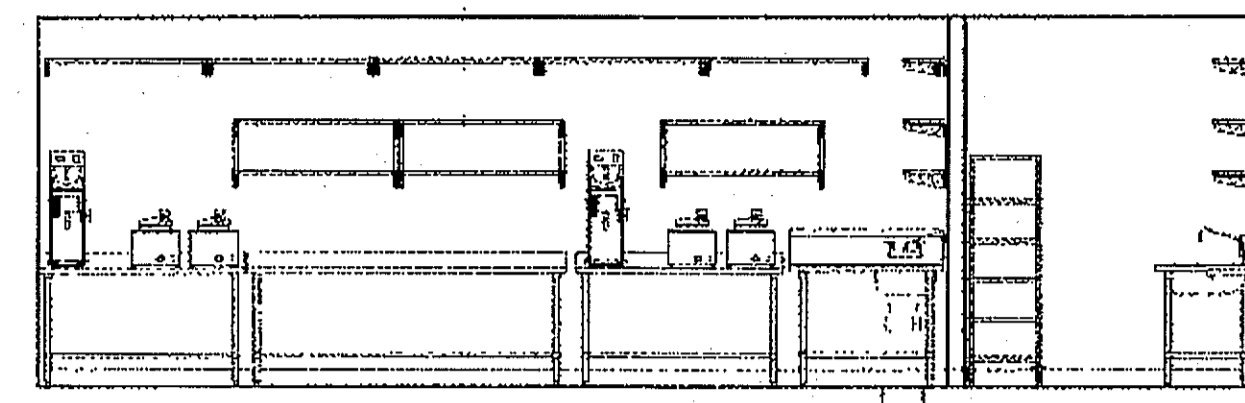

5. KITCHEN ELEVATION
SCALE - 1/4" = 1'-0"

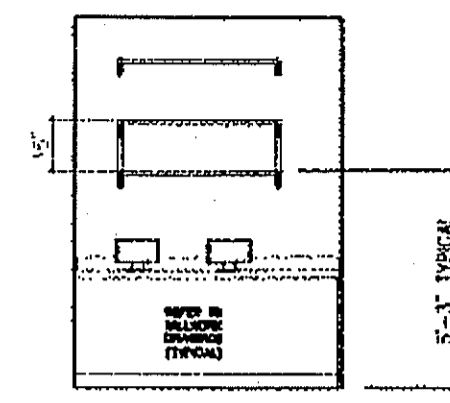

4. DRIVE THRU ELEVATION
SCALE - 1/4" = 1'-0"

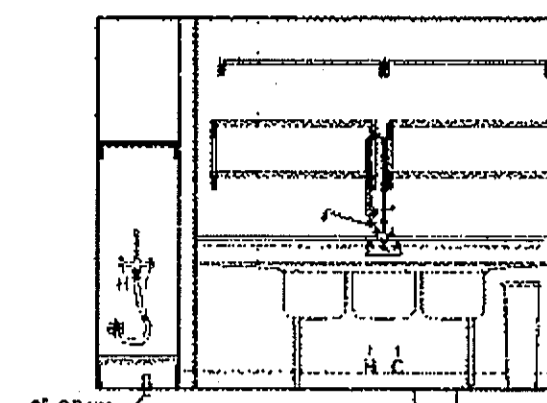

3. PREPARATION ELEVATION
SCALE - 1/4" = 1'-0"

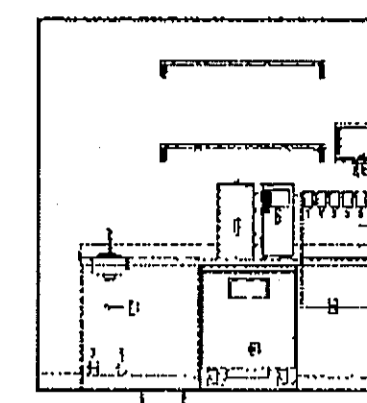

2. DRIVE - THRU ELEVATION
SCALE - 1/4" = 1'-0"

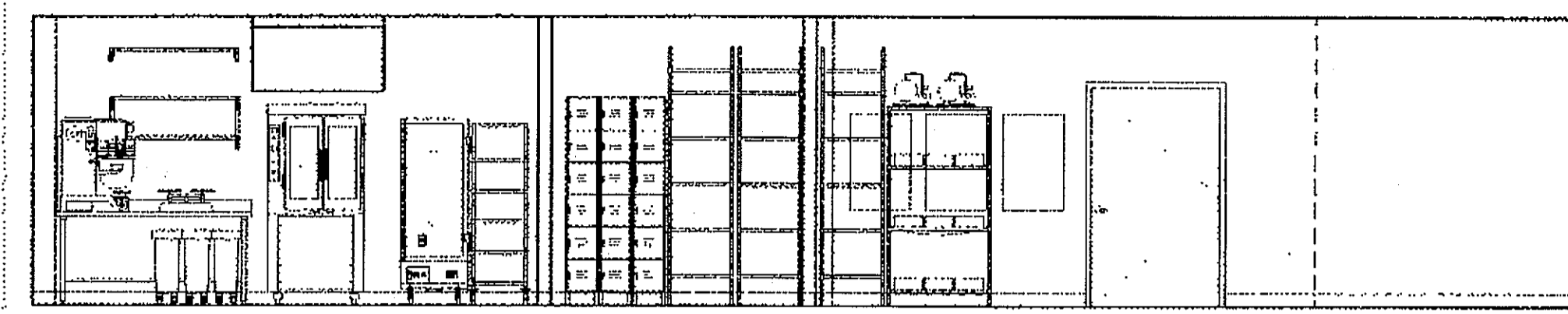

1. STORAGE & BAKING ELEVATION
SCALE - 1/4" = 1'-0"

BUILDING SECTION KEY NOTES:

- 1 LAP & SCREW FRAMING AS SHOWN
- 2 CONT. 20 GA. STL. ANGLE
- 3 DIAGONAL WALL BRACING @ 48" O.C.
- 4 3 5/8" 20GA. MIL. SIDES @ 16" O.C. MAX.
- 5 SUSPENDED CEILING - SEE REFLECTED CEILING PLAN
- 6 FLOORING AS SCHEDULED OVER EXISTING CONC. SLAB - SEE FLOOR FINISH PLAN
- 7 DOLTED CONNECTION W/ WASHERS & LOCKNUTS @ 5/8" JOIST (1 TP.)
- 8 16 GA. STL. STUD TRACK TO SPAN ACROSS BAR JOISTS
- 9 GYP. CEILING
- 10 FRAME BETWEEN CURVED SOFFIT BULKHEADS W/ 3 5/8" 20 GA. STL. FRAMING @ 16" O.C.
- 11 CONT. CURVED STUD TRACK - FORM TO REQ'D RADIUS W/ 3 5/8" 20 GA. STL. RUI.KHEAD FRAMING @ 8" C.



10. INTERIOR SEC-ELEVATION
SCALE - 1/4" = 1'-0"

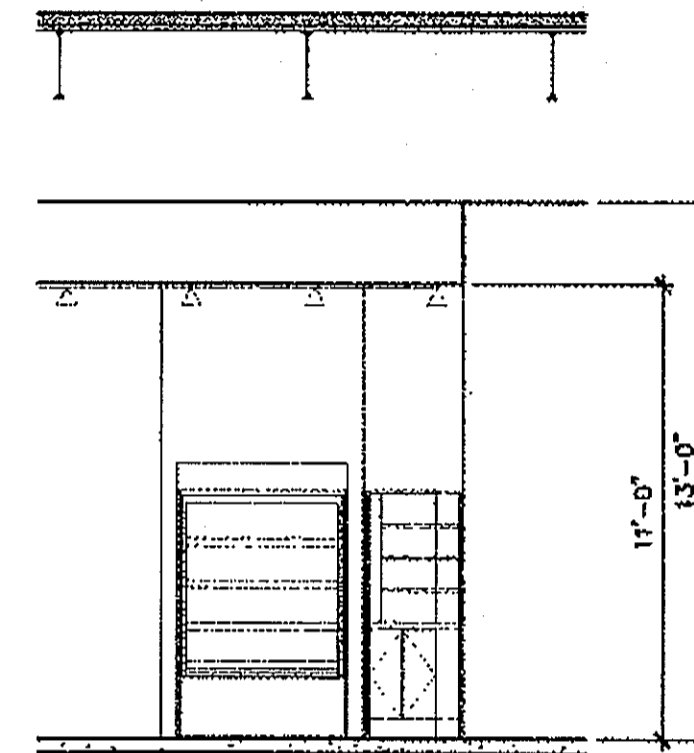

9. INTERIOR SEC-ELEVATION
SCALE - 1/4" = 1'-0"

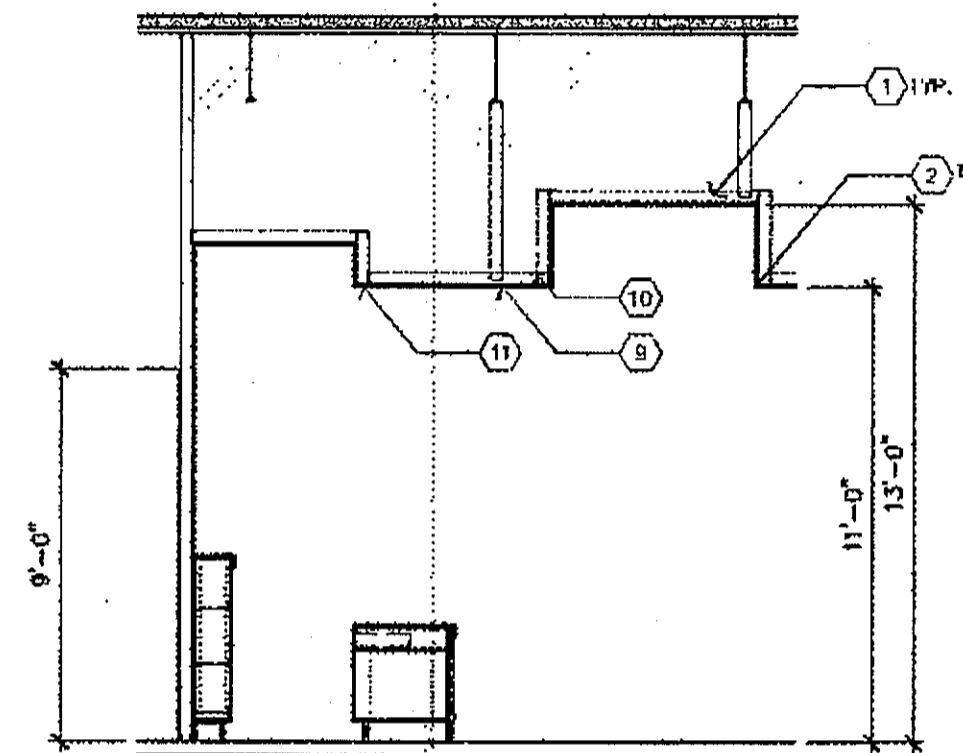

8. INTERIOR SEC-ELEVATION
SCALE - 1/4" = 1'-0"

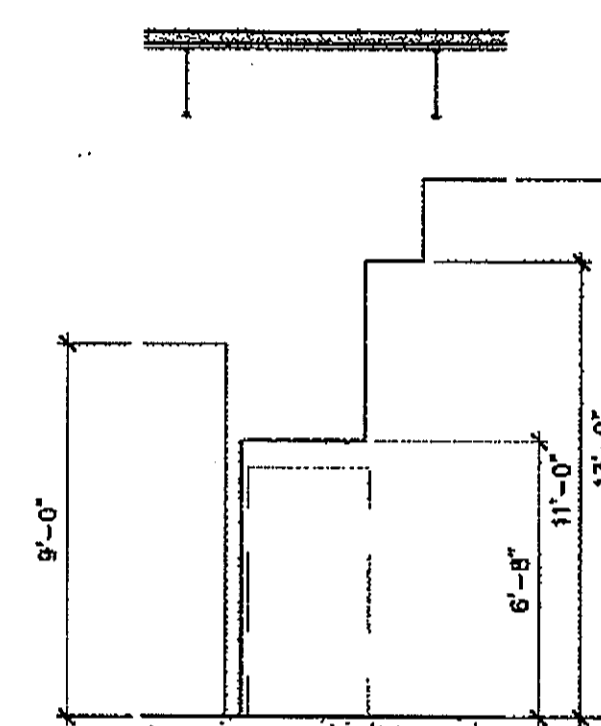

7. INTERIOR SEC-ELEVATION
SCALE - 1/4" = 1'-0"

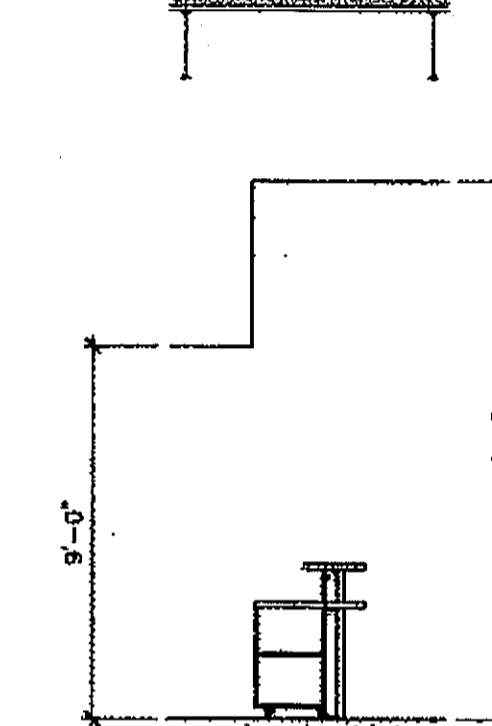

6. PICK-UP SEC-ELEVATION
SCALE - 1/4" = 1'-0"

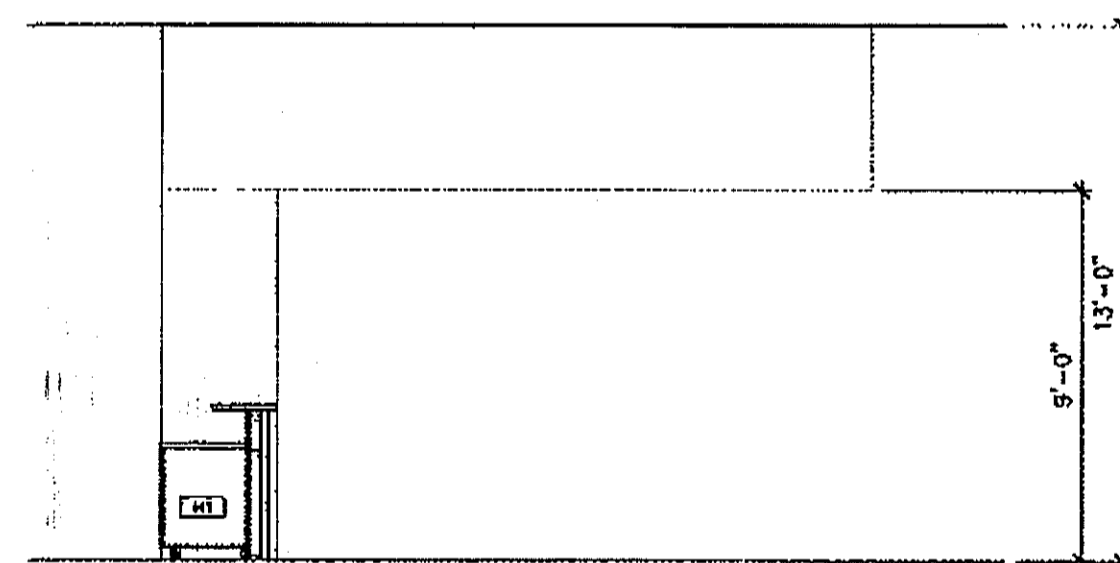

13. INTERIOR ELEVATION
SCALE - 1/4" = 1'-0"

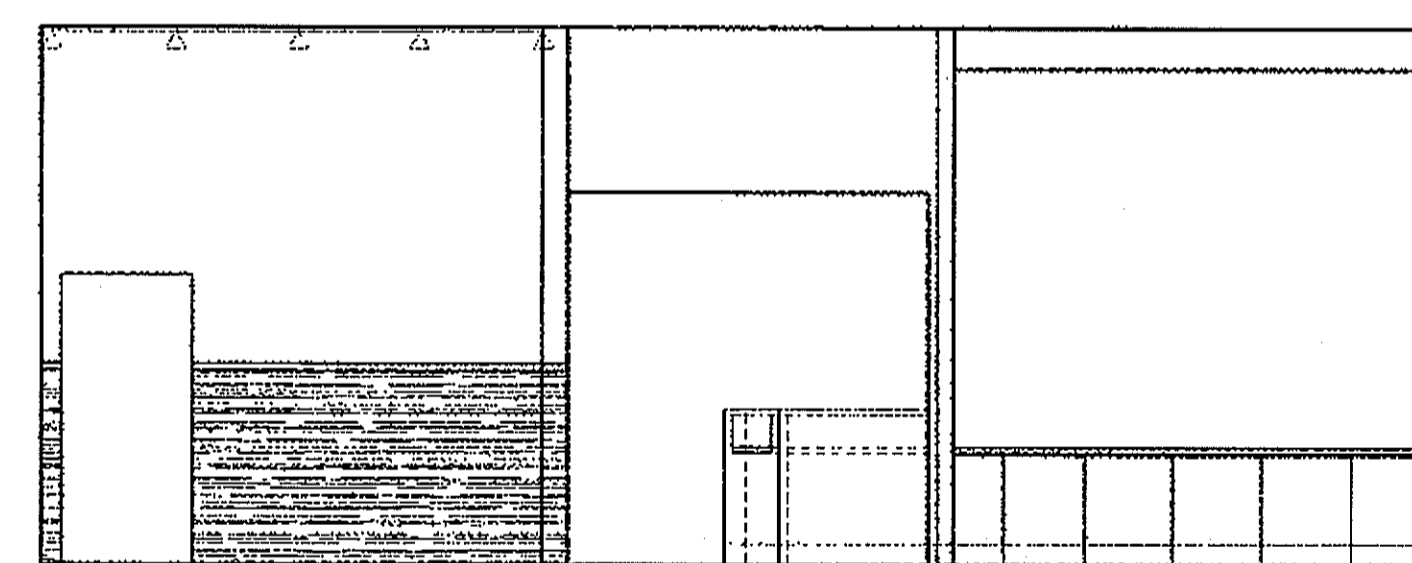

12. INTERIOR ELEVATION
SCALE - 1/4" = 1'-0"

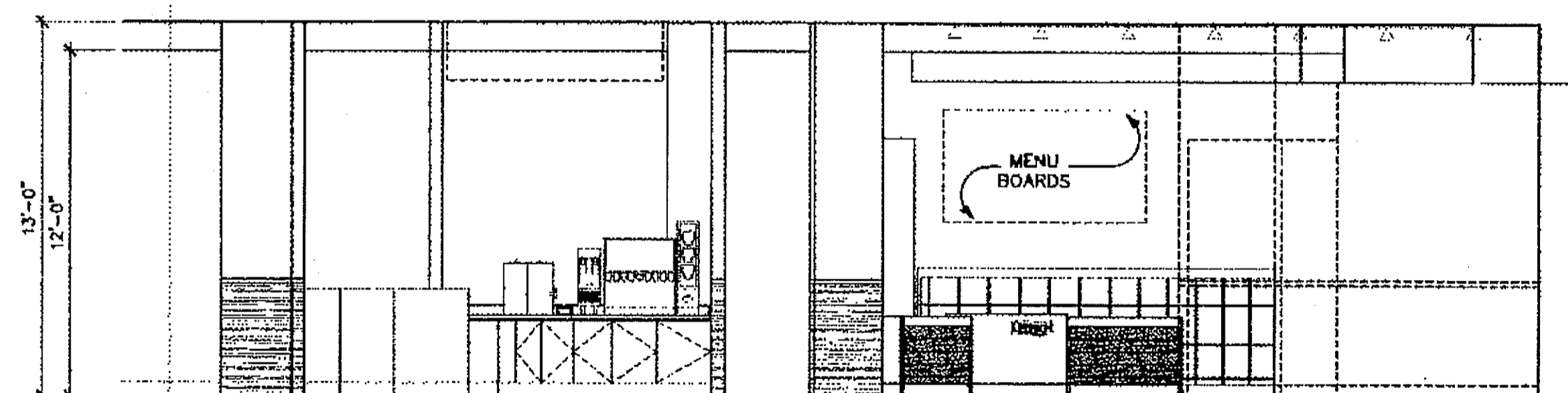

11. INTERIOR ELEVATION
SCALE - 1/4" = 1'-0"

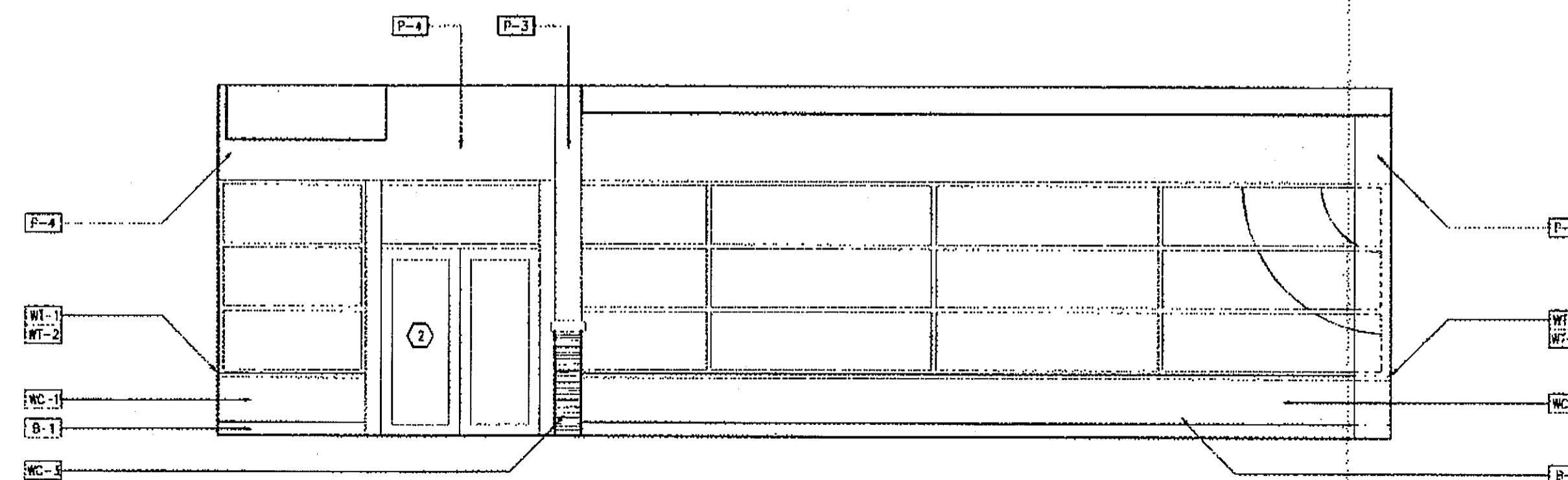

15. INTERIOR ELEVATION
SCALE - 1/4" = 1'-0"

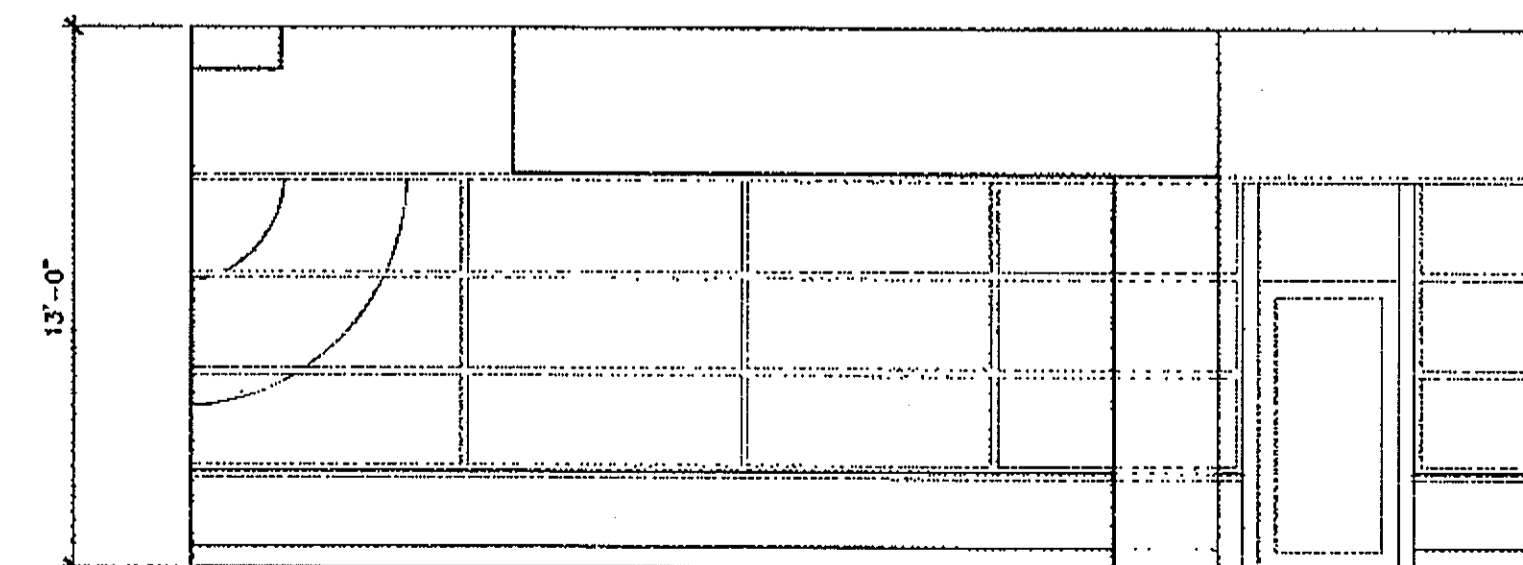

14. INTERIOR ELEVATION
SCALE - 1/4" = 1'-0"

PRODUCED BY AN AUTODESK EDUCATIONAL PRODUCT

PRODUCED BY AN AUTODESK EDUCATIONAL PRODUCT

Rev	By	Date

SCHLOTZSKY'S
@ VICTORY LAKETOWN CENTER
 1635 F.M.646
 LEAGUE CITY, TEXAS 77573

ARCH
 Woo Associates, LLC.
 ARCHITECTS - PLANNERS
 13734 Bluebonnet
 Houston, TX 77040
 (281) 481-1111

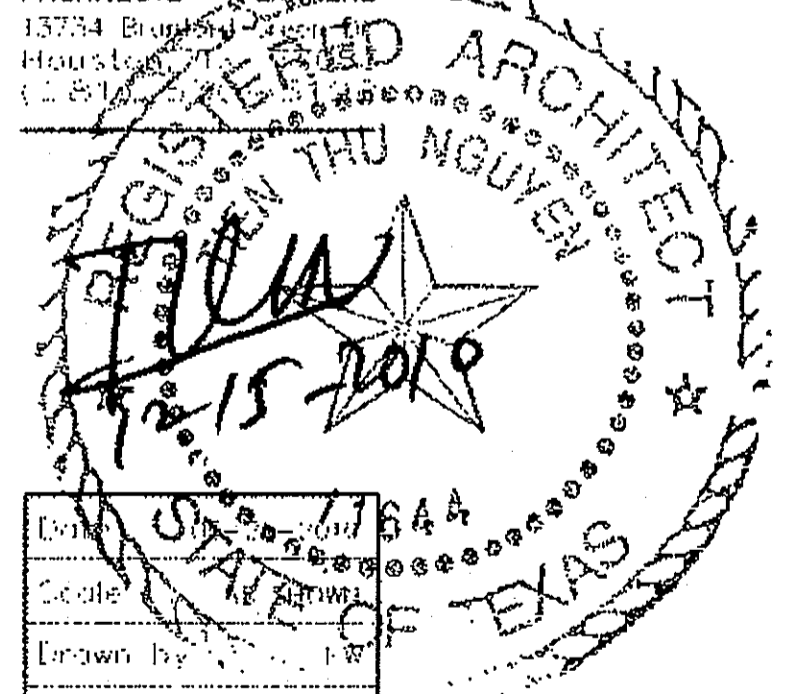

Title: _____
 Scale: _____
 Drawn by: _____
 Date: 7/15/2010

A5.0

PRODUCED BY AN AUTODESK EDUCATIONAL PRODUCT

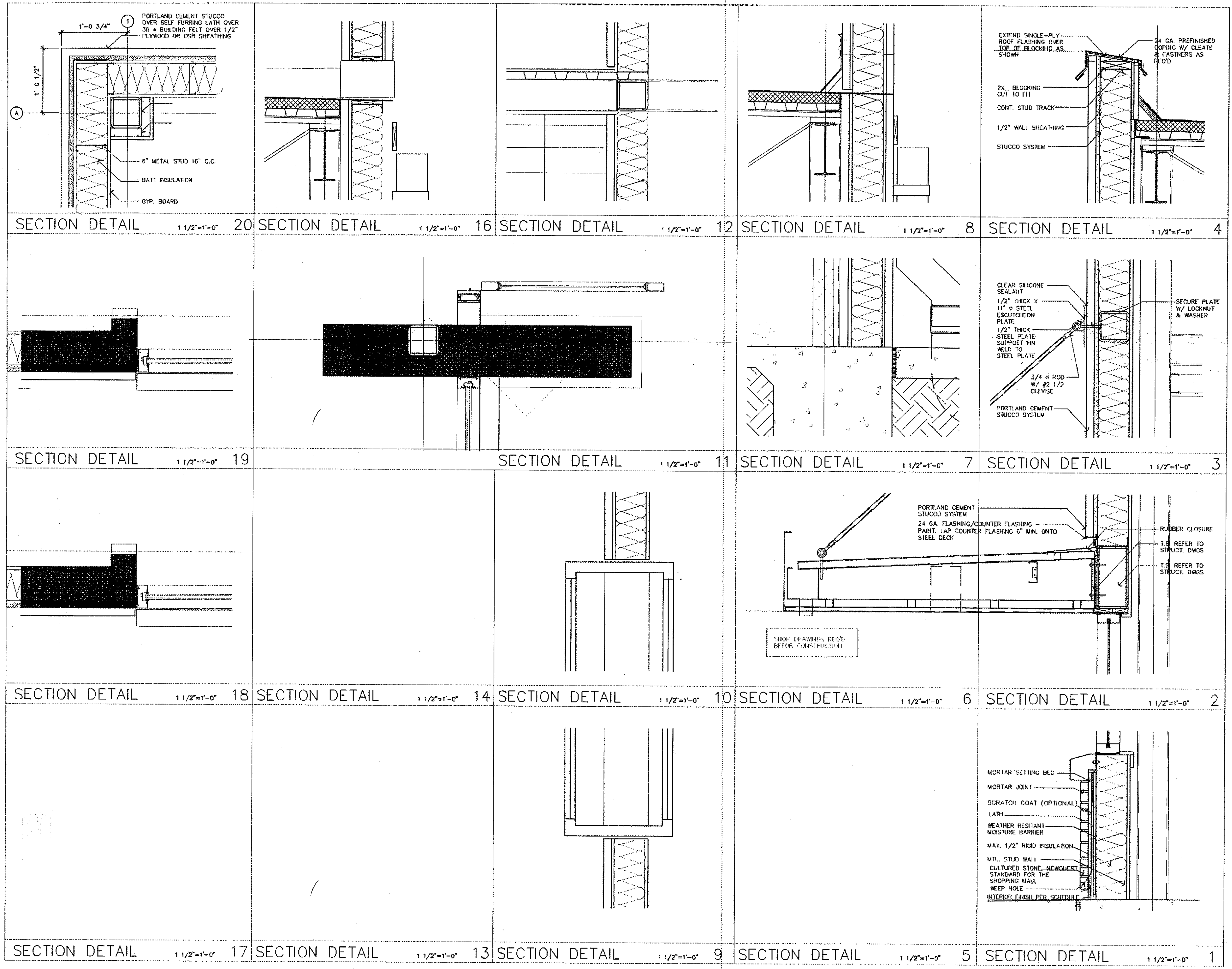

Rev.	By	Date

SCHLOTZSKY'S
 @ VICTORY LAKETOWN CENTER
 TRACT 7A NEC INTERSTATE HWY 45 & F.M. 646
 LEAGUE CITY, TEXAS 77573

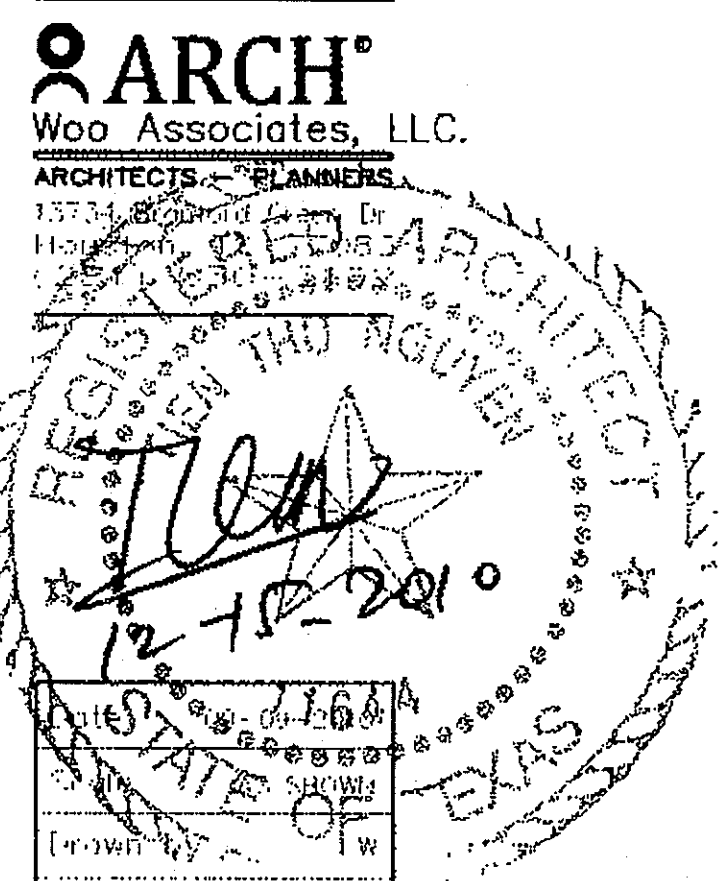

Job # VICTORY LAKETOWN CENTER

A7.0

PRODUCED BY AN AUTODESK EDUCATIONAL PRODUCT