

ISSUE
 10-20-11 OWNER REVIEW
 10-24-11 LANDLORD REVIEW
 11-03-11 ISSUED FOR PERMIT/PRICING

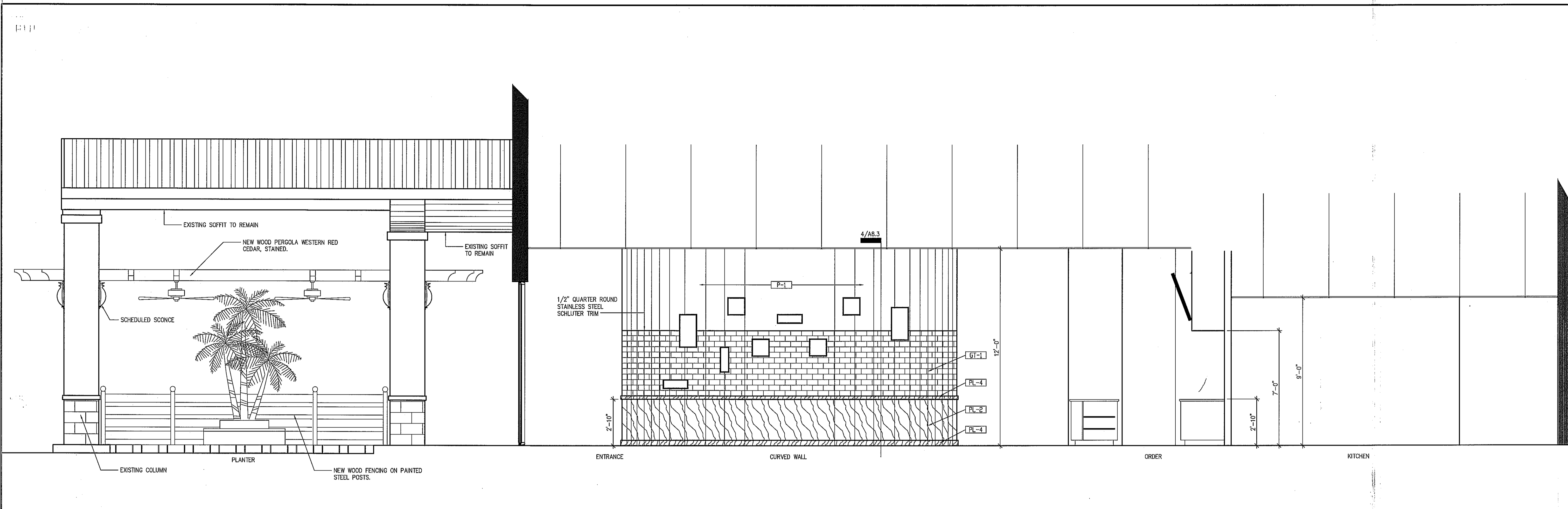

BUILDING SECTION

3/8" = 1'-0" 2

HARRELL
 ARCHITECTS, LP

9575 Katy Frwy., #200
 Houston, Texas 77024
 tel: 713.722.7071
 fax: 713.722.7072

CONSULTANTS
 Hofste & Associates, Inc.
 MEP Engineers

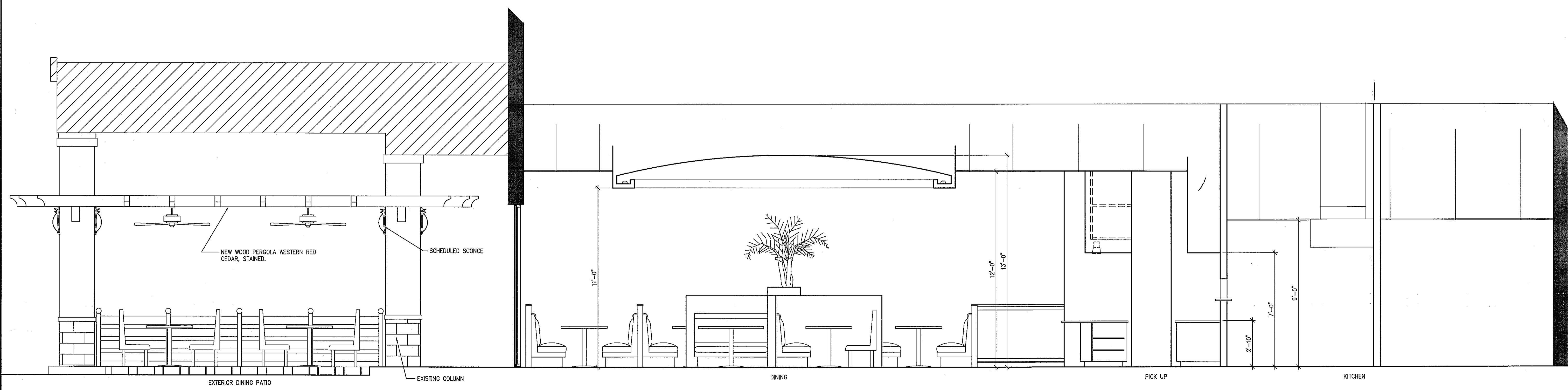

BUILDING SECTION

3/8" = 1'-0" 1

PROJECT NAME



Cafe Express Restaurant

PROJECT ADDRESS
 3800 SW. Freeway, Suite 124
 Houston, Texas 77027

PROJECT NUMBER

11039

SHEET NAME

**INTERIOR
 ELEVATIONS**

SHEET NUMBER

A4.1